

NOTES

1) This drawing has been produced/issued for the specific use as stated in the drawing status below. The drawing should only be used therefore for matters concerning the identified use.

2) Until technical approval, consents and/or licensing has been obtained from the relevant authority, it should be understood that all drawings issued are preliminary and NOT for construction. Should the contractor commence site work prior to such approval being given, it is entirely at their own risk.

3) All dimensions and/or levels to be checked on site prior to works proceeding.



EXISTING NORTH ELEVATION
Scale 1:100@A1

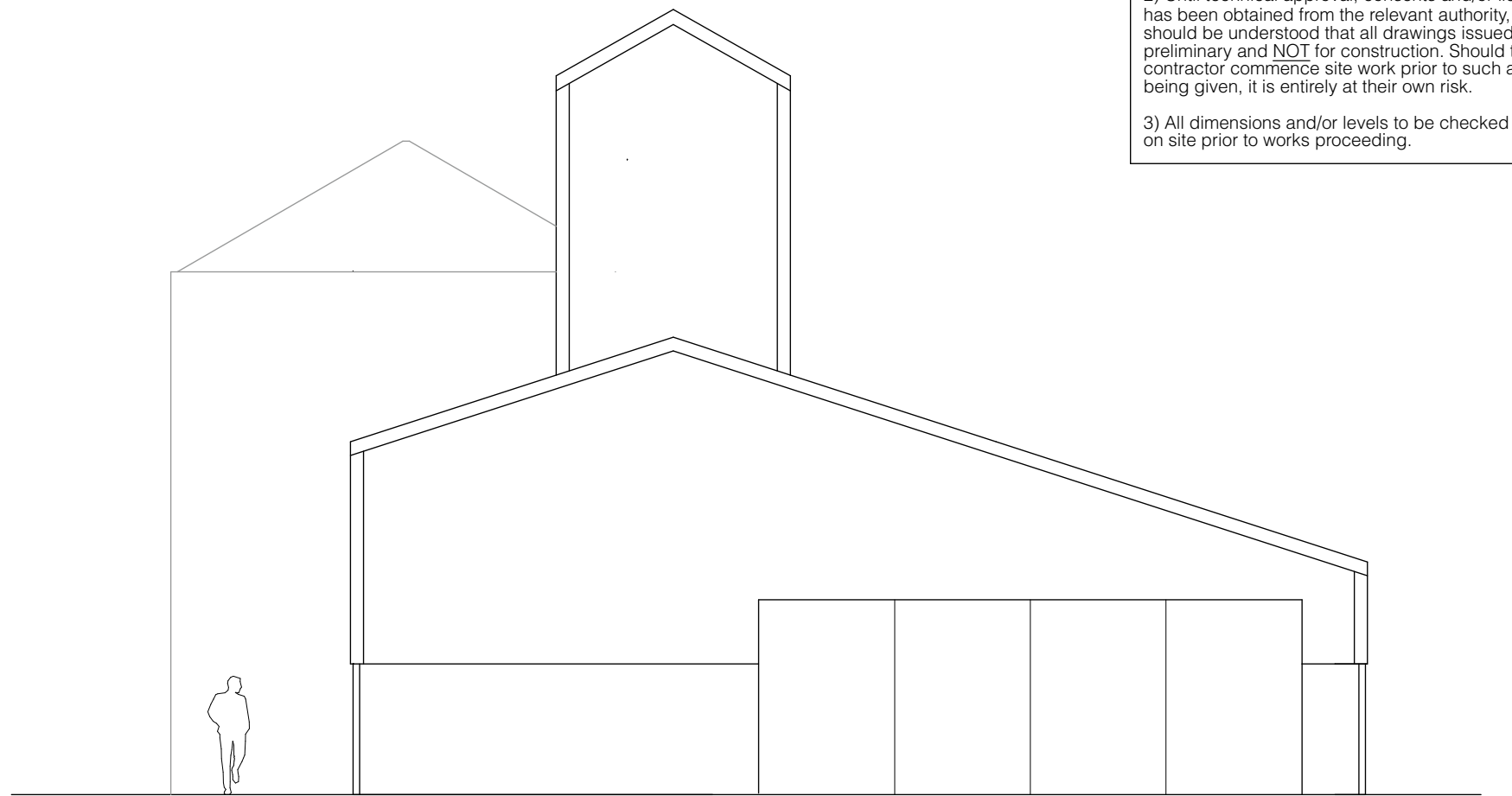

EXISTING EAST ELEVATION
Scale 1:100@A1



EXISTING SOUTH ELEVATION
Scale 1:100@A1

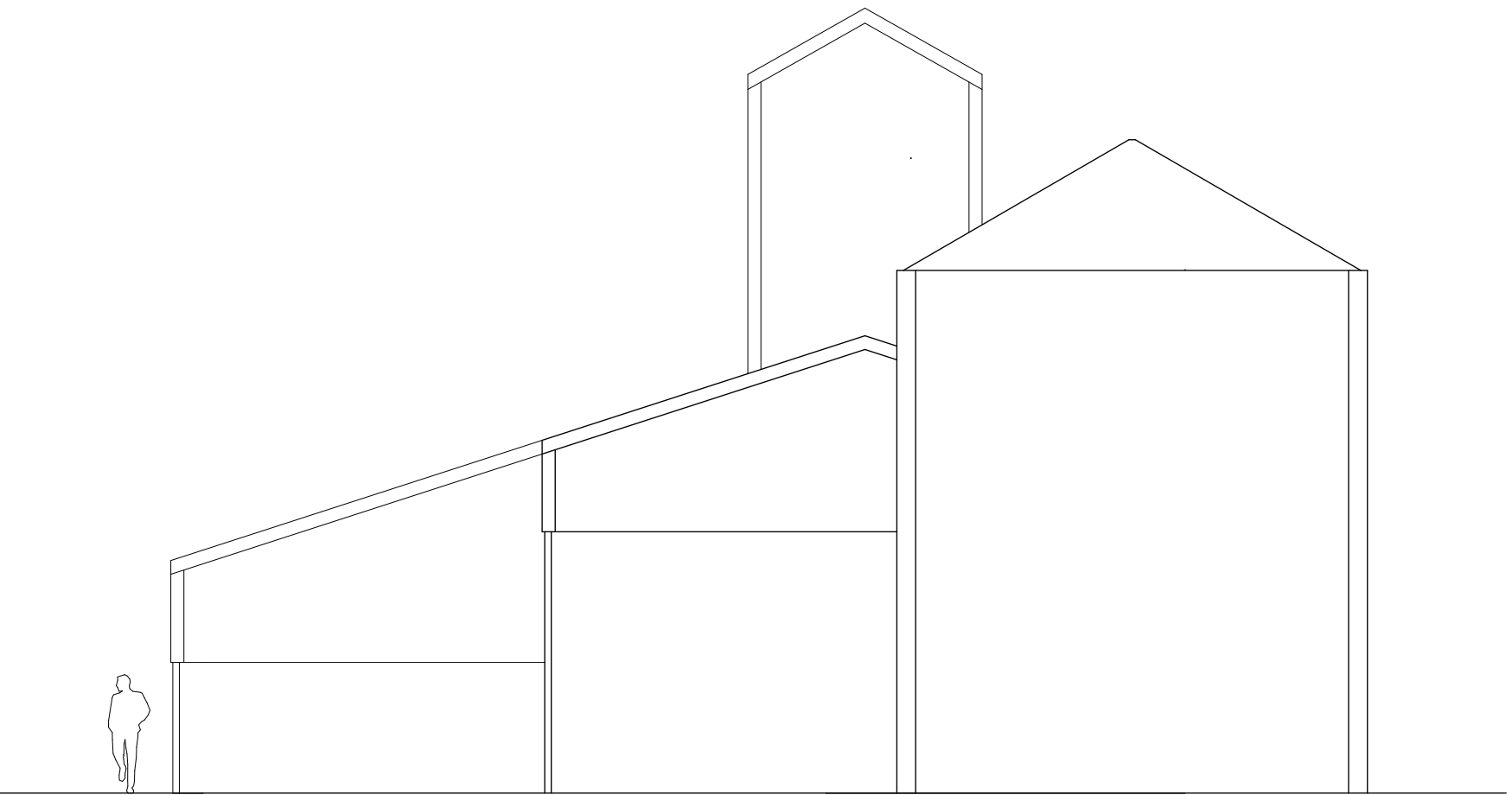

EXISTING WEST ELEVATION
Scale 1:100@A1

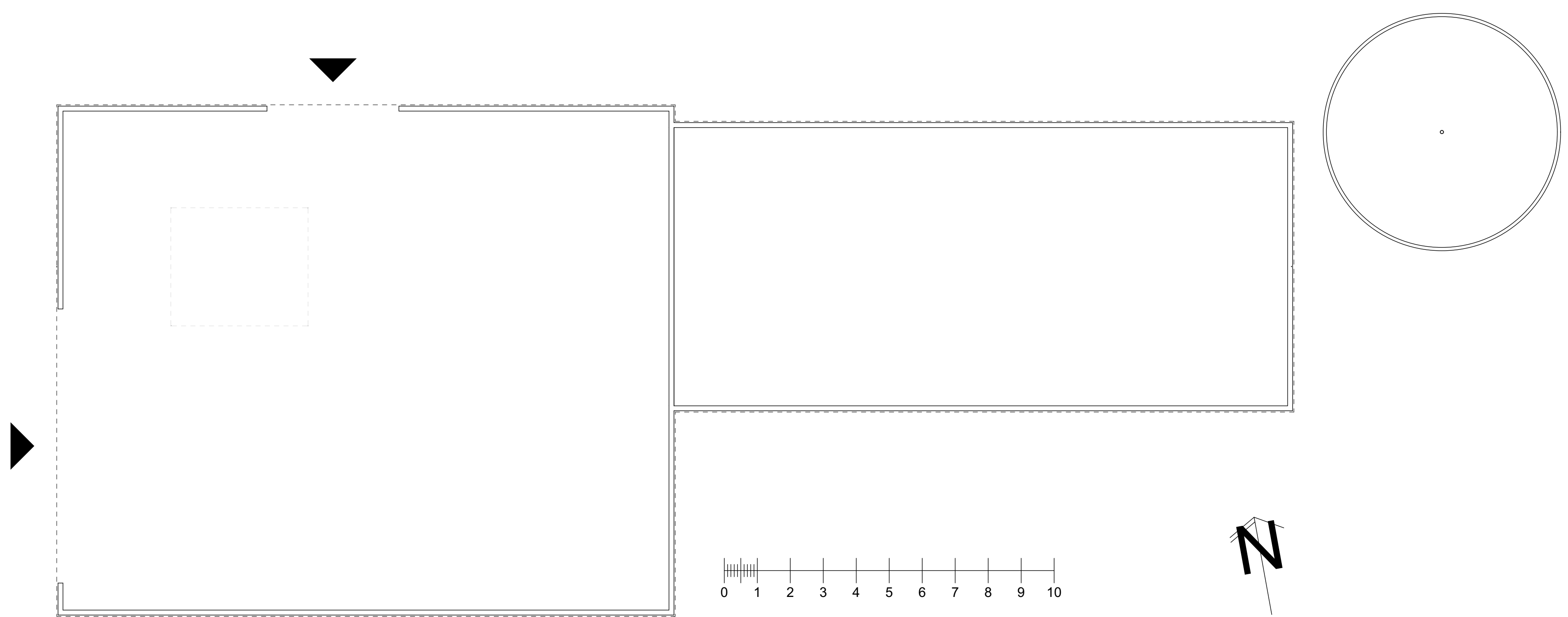

EXISTING FLOOR PLAN
Scale 1:100@A1

CHARTERED SURVEYORS Treath Rowarth Road Praa Sands Penzance TR20 9ST Client: JW SMITH AND SONS www.sbrice.co.uk		
Project Ref: SMITHNSF Project Title: 'REPLACEMENT AGRICULTURAL BUILDING' New Street Farm, Kents Lane, Standon, Ware, Hertfordshire, SG11 1PL Drwg Title: EXISTING FLOOR PLAN & ELEVATIONS Drwg Status: PLANNING Drawn by: DJJ Drwg No: SMITHNSF-1-2-001 Date: 10.01.2024 Scale: 1:100@A1 Rev:		
<small>Registered in England & Wales no: 08018837 VAT reg no: 127 6836 89 © This drawing and details depicted are the copyright of SBRice Ltd and may not be reproduced in any form except by written permission.</small>		