

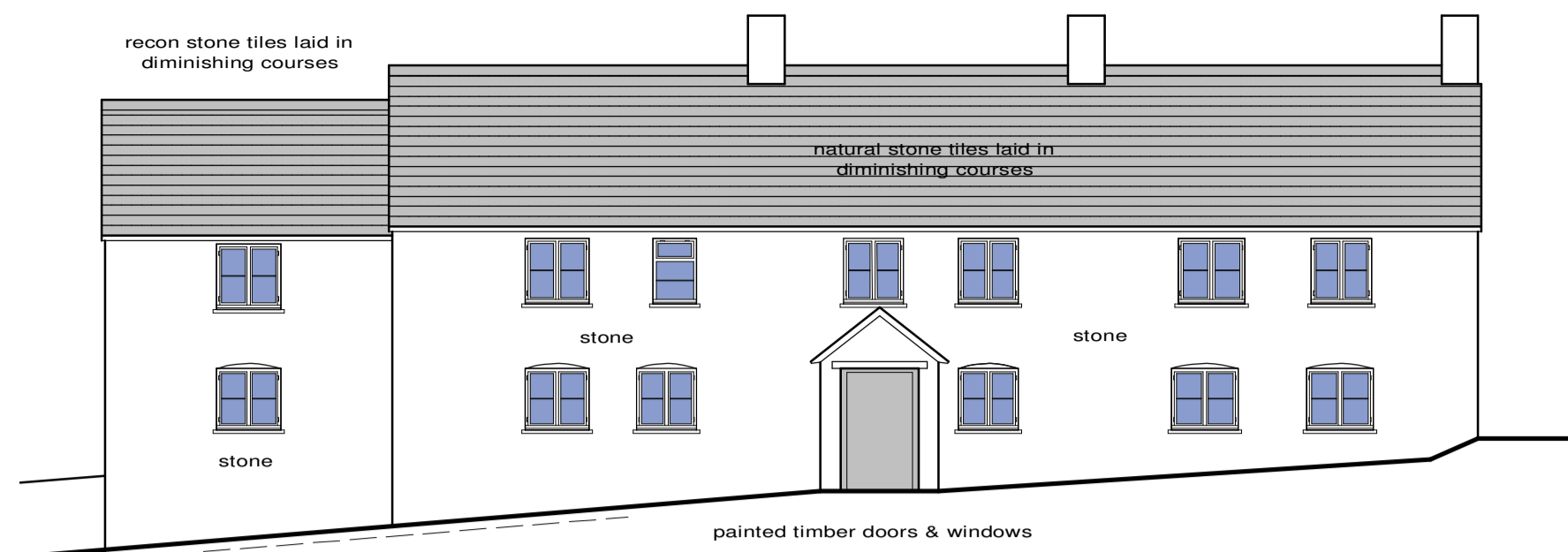

PROPOSED SIDE/WEST ELEVATION 1:100

Painted hardwood, double glazed casement windows constructed strictly in accordance with Cotswold District Council's Traditional Casement Window Details, Technical Guide 2



PROPOSED FRONT/SOUTH ELEVATION 1:100

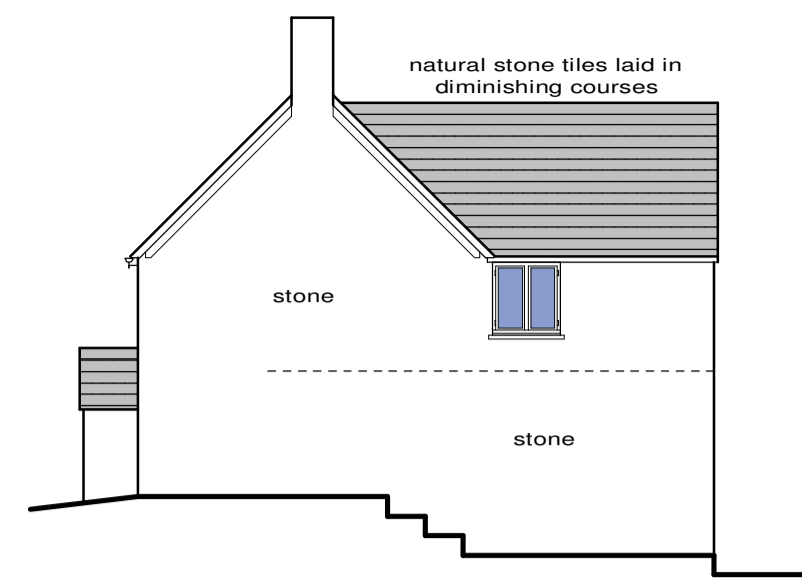

PROPOSED SIDE/EAST ELEVATION 1:100

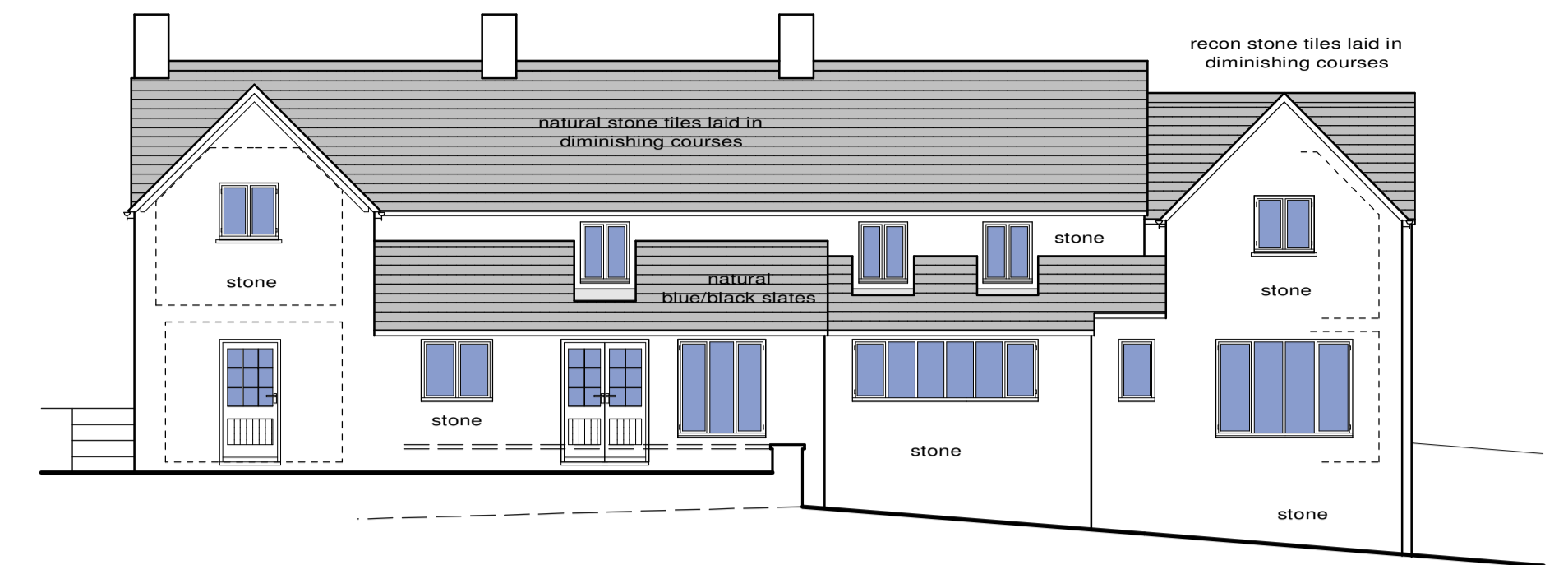

PROPOSED REAR/NORTH ELEVATION 1:100

Painted hardwood, double glazed casement windows constructed strictly in accordance with Cotswold District Council's Traditional Casement Window Details, Technical Guide 2

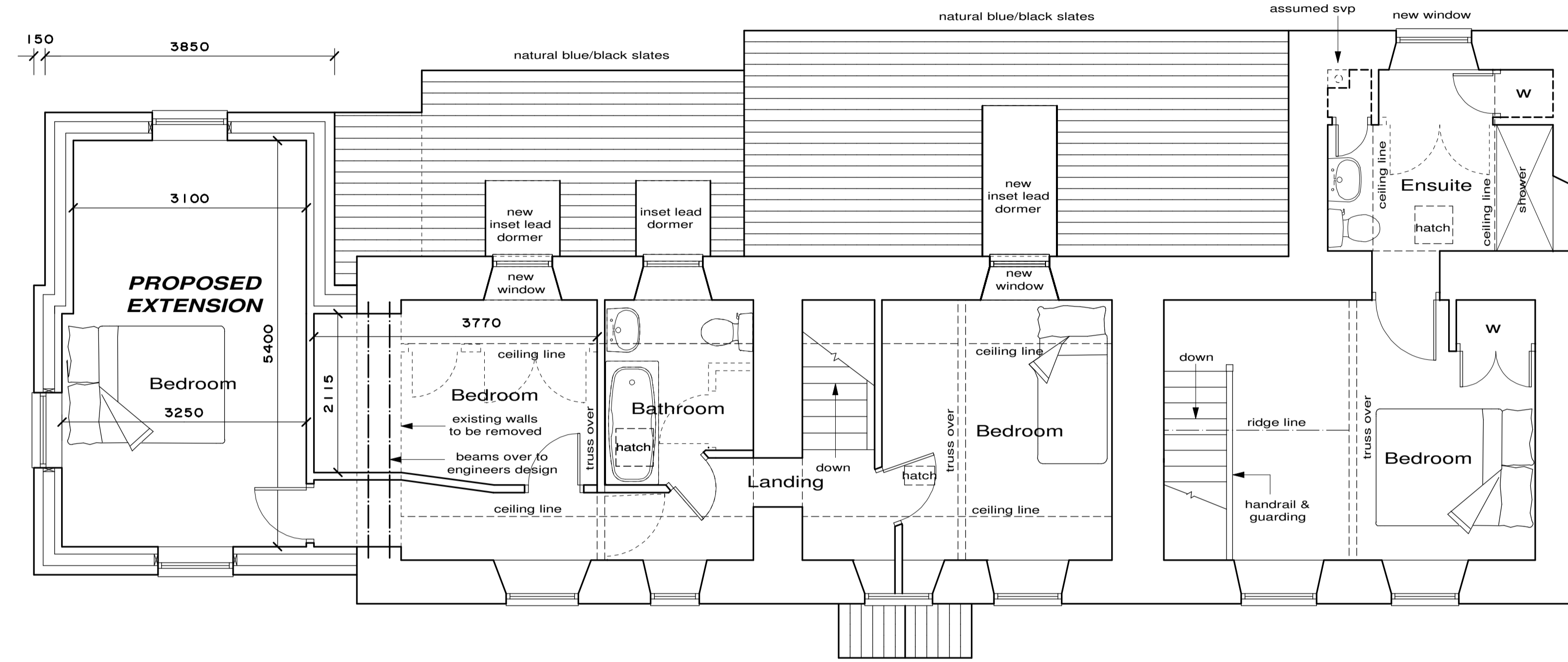

PROPOSED FIRST FLOOR PLAN 1:50

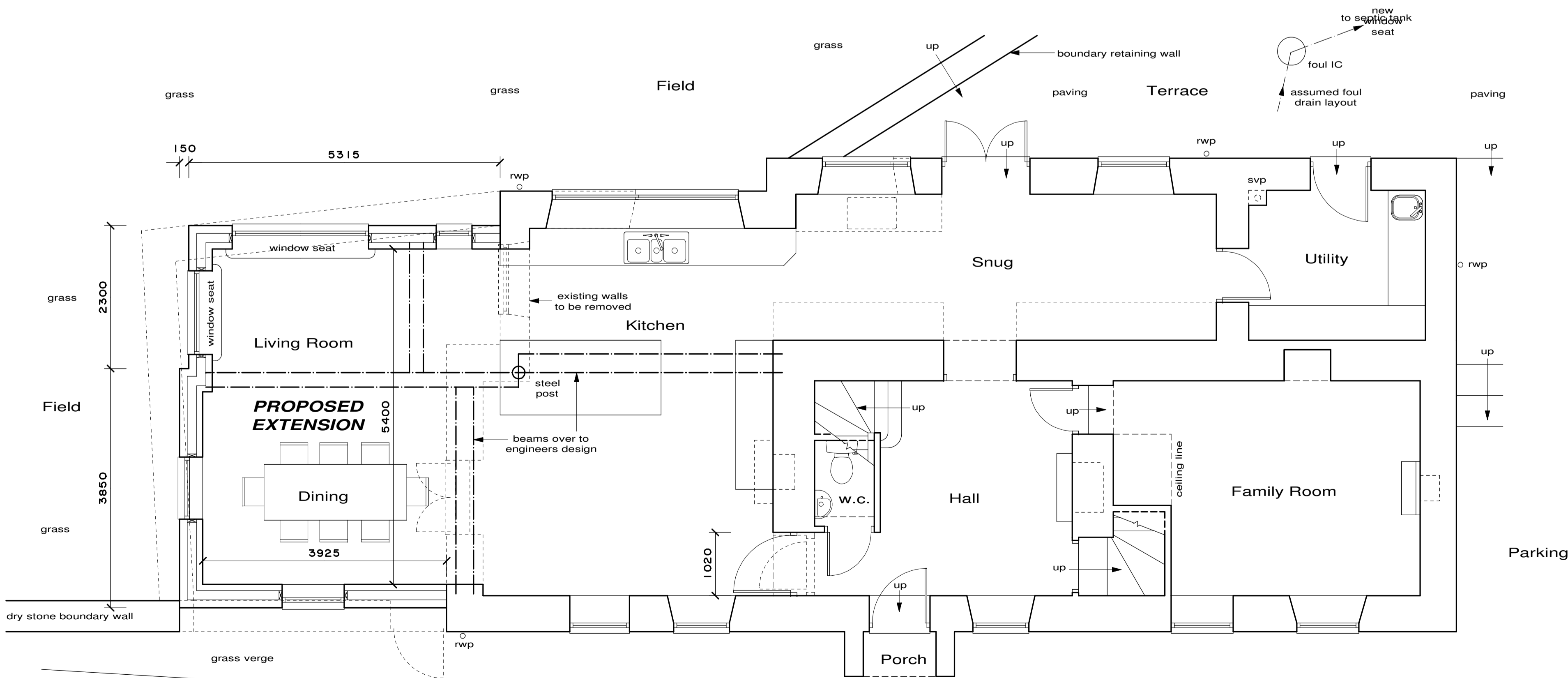

PROPOSED GROUND FLOOR/PART SITE PLAN 1:50

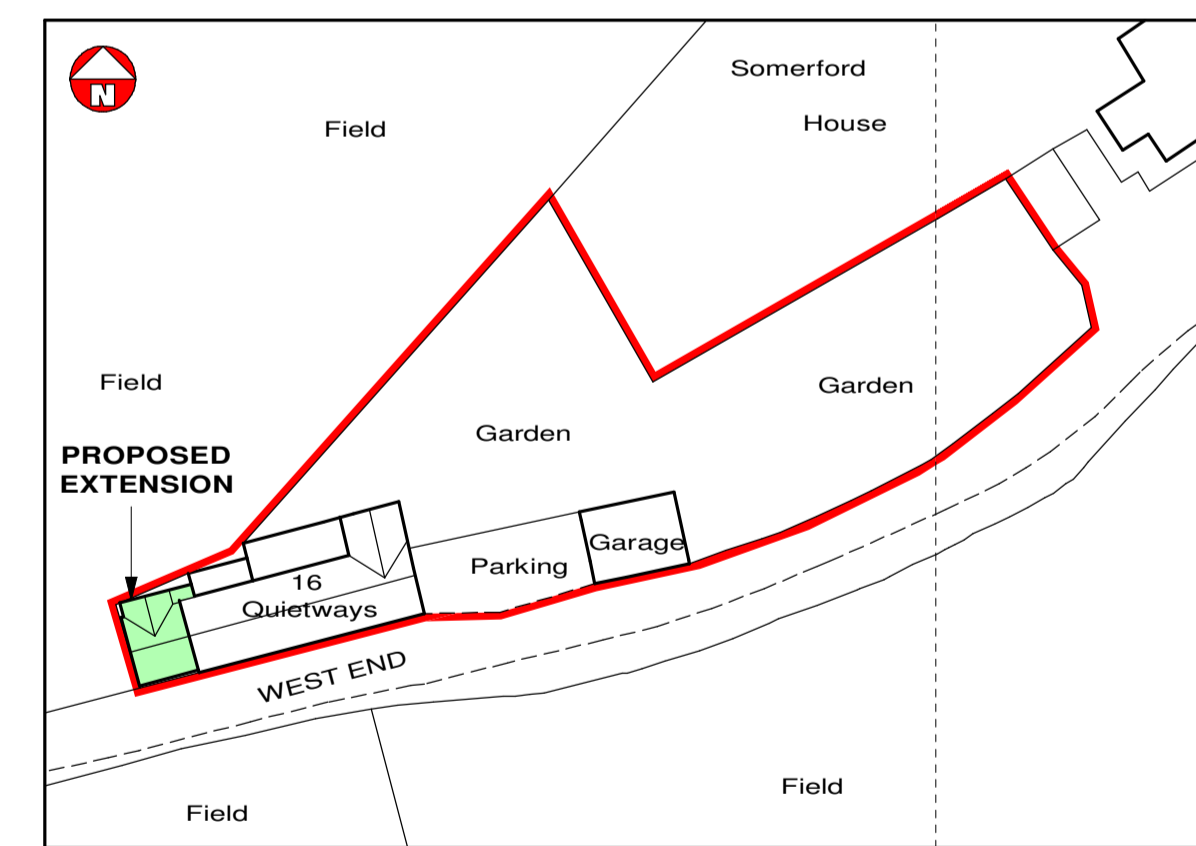

PROPOSED SITE BLOCK PLAN 1:500

1.2m @ 1:20
6.0m @ 1:100
30.0m @ 1:500
3.0m @ 1:50
12.0m @ 1:200
75.0m @ 1:1250

B	front elev extension reduced	10/23
A	side extension width reduced & corner window removed	10/23
Revision	Description	Date
CLIENT: Mr & Mrs Tudor		
LOCATION: Quietways, 16 West End, Avening, Glos.		
TITLE: PROPOSED ALTERATIONS Plans & Elevations		
DANIEL STEWART ARCHITECTURAL SERVICES LTD		
Web: www.danstewart.co.uk Email: info@danstewart.co.uk		
This drawing is COPYRIGHT ©		
Date: 3/23	Scale: 1:50 & 1:100 at A1	
Project No: 2695	Dwg No: 2	Rev: B