

Plans & Elevations - 03:

High Side Elevation View - 03 | 1:50 @ A3

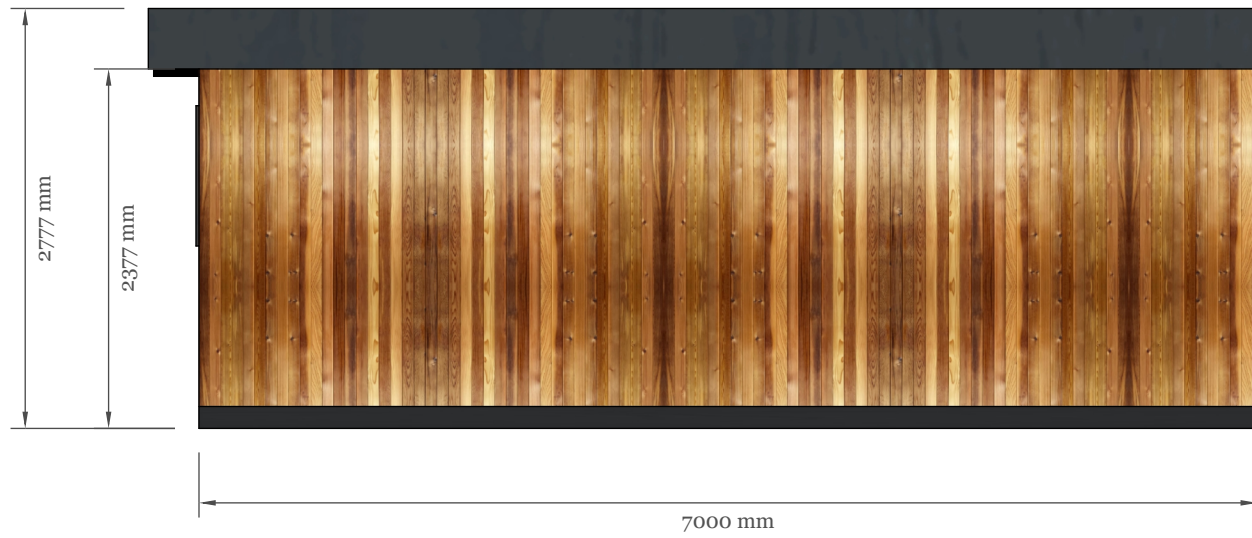

Low Side Elevation View - 04 | 1:50 @ A3

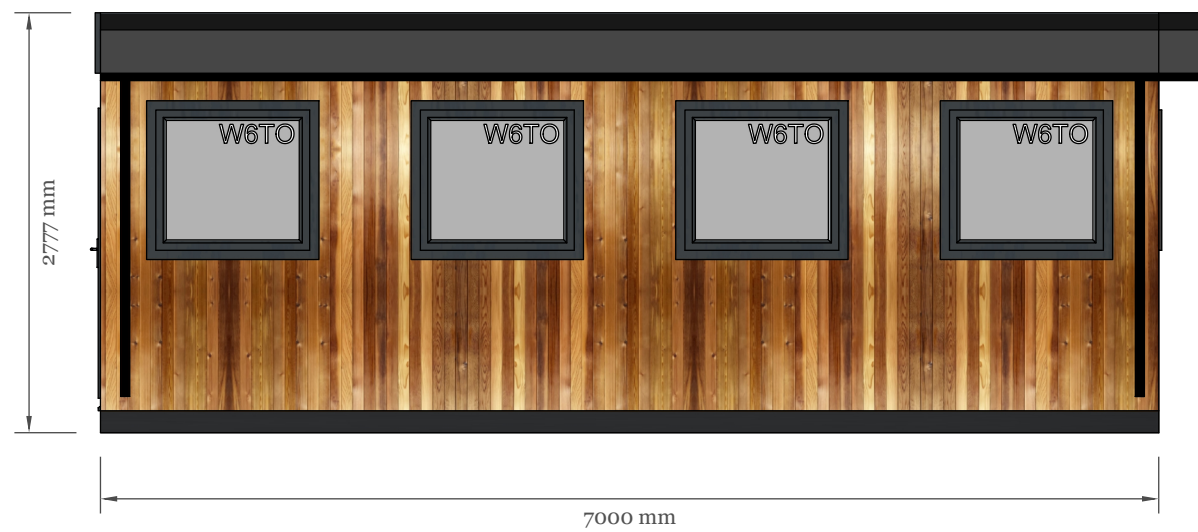

Roof Plan - 01 | 1:100 @ A3

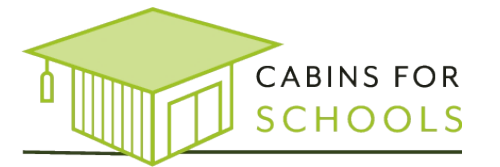
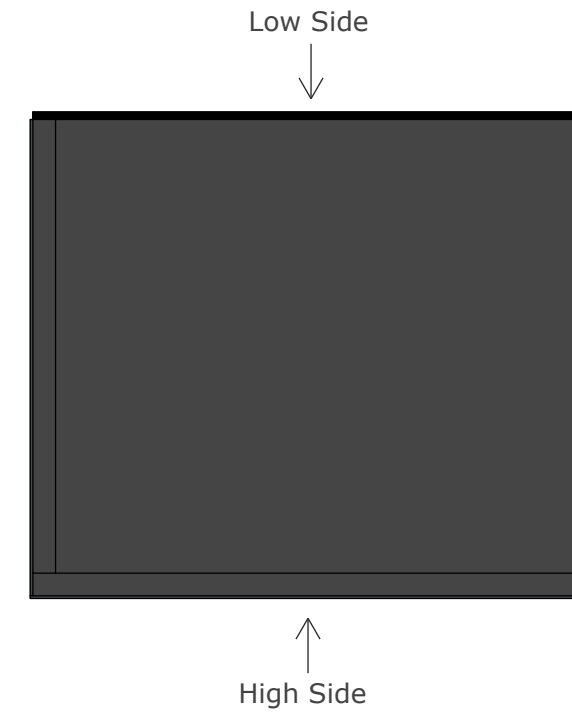

Client Name:
Windrush Valley School

Project Address:
The Grn, Ascott-under-Wychwood, Chipping Norton OX7 6AN

Notes:

Drawing Title: High & Low Side Elevations	
Drawing Number:	Page Number: 4
Revision: B	Date Drawn: 29/11/2023
Scale: 1:50 @ A3	Drawn By: SR



Scaled Bar 1:50