

Reduce width of existing wall and knock through into side extension via new steps down.

Remove existing window & install 2 single

Existing beam to be cleaned down and oiled

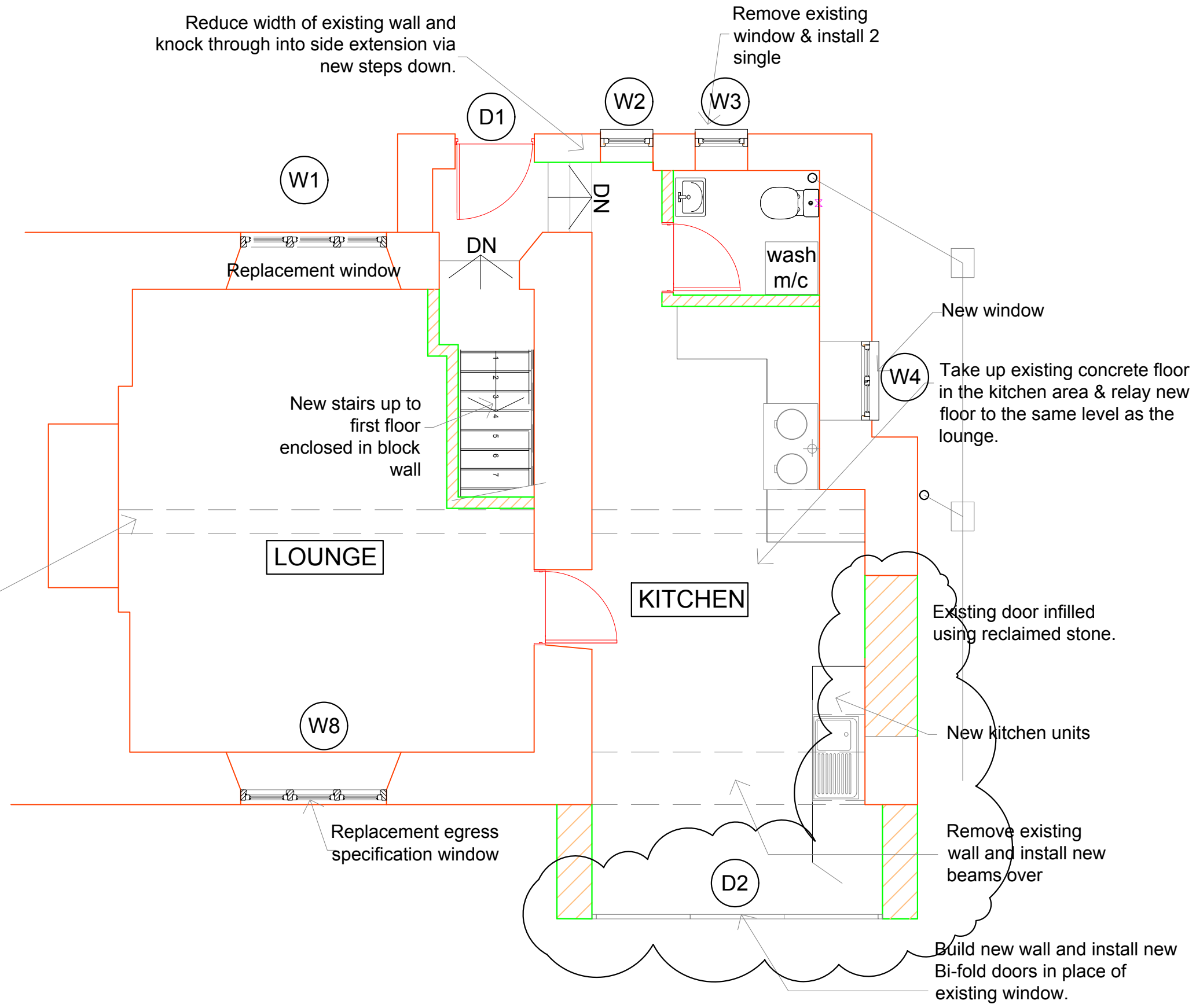

Take up existing concrete floor in the kitchen area & relay new floor to the same level as the lounge.

Existing door infilled using reclaimed stone.

New kitchen units

Remove existing wall and install new beams over

Build new wall and install new Bi-fold doors in place of existing window.

B	Amended as built	23.1.24
A	Window & Door refs added	25.5.21
REVISIONS		

**Robin Akers Ltd**  
 Architectural Consultants  
 1 Lee Close, Charlbury,  
 Oxon OX7 3SG  
 tel 01608 810012  
 e-mail robin@robinakersltd.co.uk

JOB:  
 Alterations & Refurbishments at  
 2 Rose Cottages  
 Fawler  
 Oxon  
 OX7 3AJ

DRAWING:  
 Proposed Ground Floor Plan

DRAWN:	CHECKED:
SCALES: 1:50@A3	DATE: 25.5.21

JOB No.	DRAWING No.	REV.
	P4	B

