

435750E

435800E

SURVEY STATIONS				
Name	Easting	Northing	Height	Remark
B	435768.582	134956.586	34.894	Nail
A	435750.041	134929.494	34.727	Nail

25/01/2024

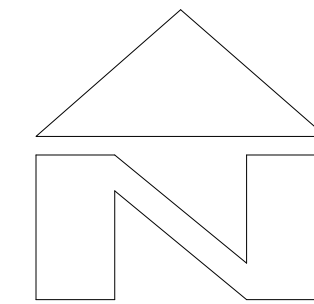

134950N

134950N

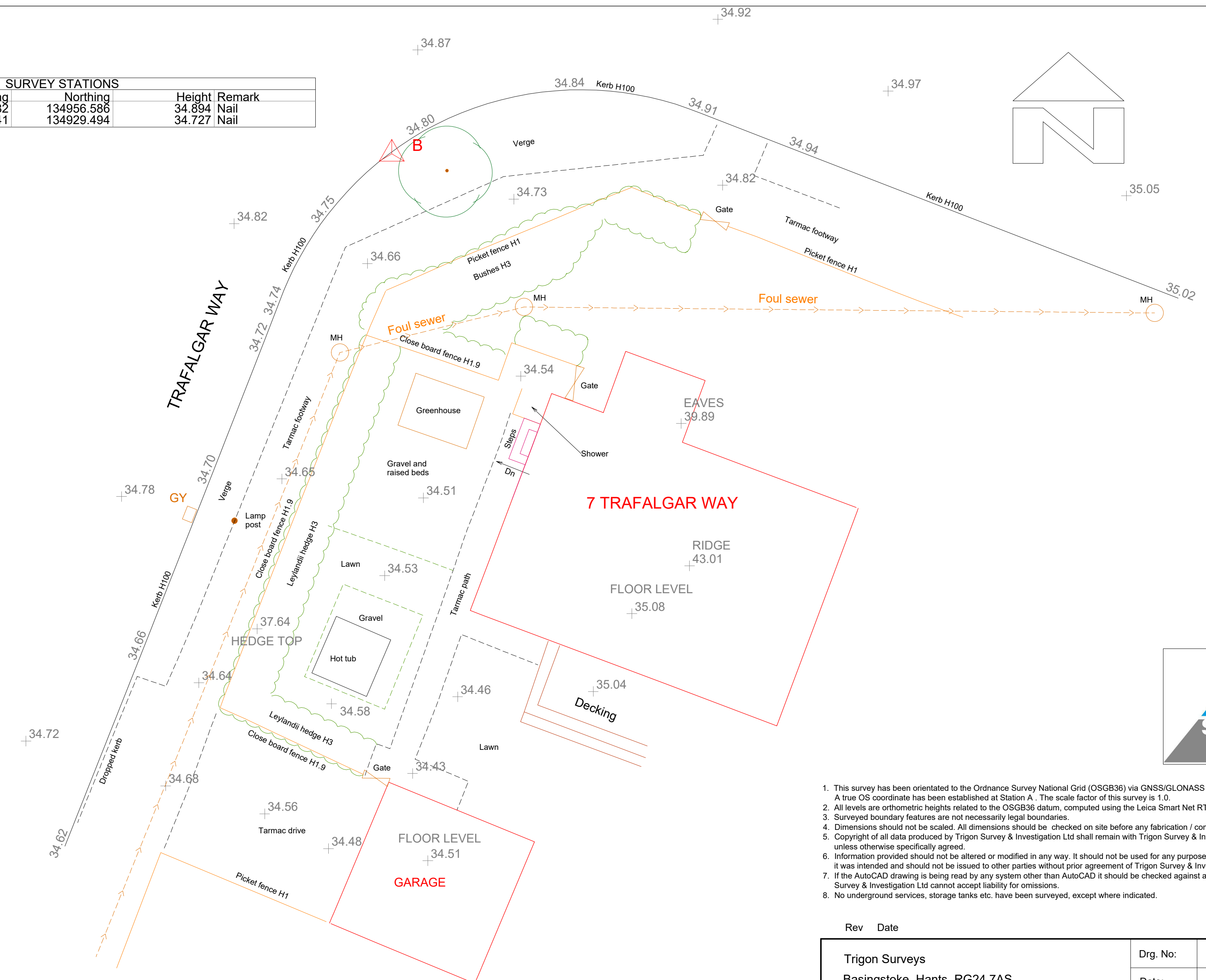
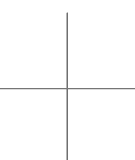

1. This survey has been orientated to the Ordnance Survey National Grid (OSGB36) via GNSS/GLONASS RTK observations. A true OS coordinate has been established at Station A. The scale factor of this survey is 1.0.
2. All levels are orthometric heights related to the OSGB36 datum, computed using the Leica Smart Net RTK Network.
3. Surveyed boundary features are not necessarily legal boundaries.
4. Dimensions should not be scaled. All dimensions should be checked on site before any fabrication / construction.
5. Copyright of all data produced by Trigon Survey & Investigation Ltd shall remain with Trigon Survey & Investigation Ltd unless otherwise specifically agreed.
6. Information provided should not be altered or modified in any way. It should not be used for any purpose other than for which it was intended and should not be issued to other parties without prior agreement of Trigon Survey & Investigation Ltd.
7. If the AutoCAD drawing is being read by any system other than AutoCAD it should be checked against a hard copy. Trigon Survey & Investigation Ltd cannot accept liability for omissions.
8. No underground services, storage tanks etc. have been surveyed, except where indicated.

Rev Date

Trigon Surveys Basingstoke, Hants, RG24 7AS Tel. 07864 269005 email: admin@trigonsurvey.co.uk Web:www.trigonsurvey.co.uk	Drg. No:	23-590/01
	Date:	25/01/24
	Scale:	Scale 1 to 100 at A2
	Sheet:	1 of 1
7 TRAFALGAR WAY, STOCKBRIDGE, SO20 6ET GARDEN SURVEY	Surveyed:	V.Snook
	Drawn:	V.Snook
	Checked:	V.Snook
Client: Mr J.Zanchi	Sheet size:	A2

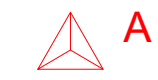

435750E

435800E