

EAST
PROPOSED ELEVATIONS (1:100)

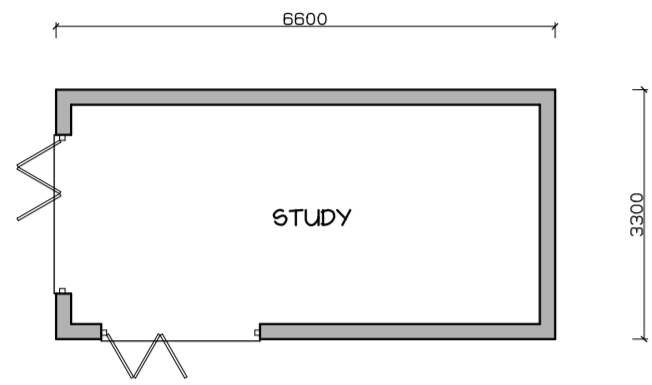

GROUND
PROPOSED PLANS (1:100)

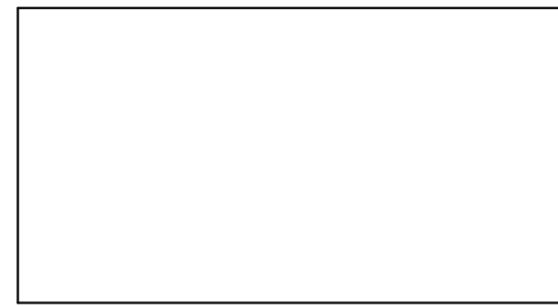

ROOF

PROPOSED MATERIALS
METAL CLAD ELEVATIONS
SINGLE PLY MEMBRANE GREY ROOFING
POWDER COATED ALUMINIUM DOORS

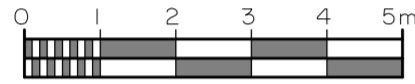

TYPICAL EXAMPLE OF DESIGN STYLE
(ALTHOUGH HEIGHT IS NOT RELEVANT)

BLOCK PLAN KEY
A DWELLING
B GARDEN
C PROPOSED STUDY
D PARKING
E GARAGE
F HEDGES

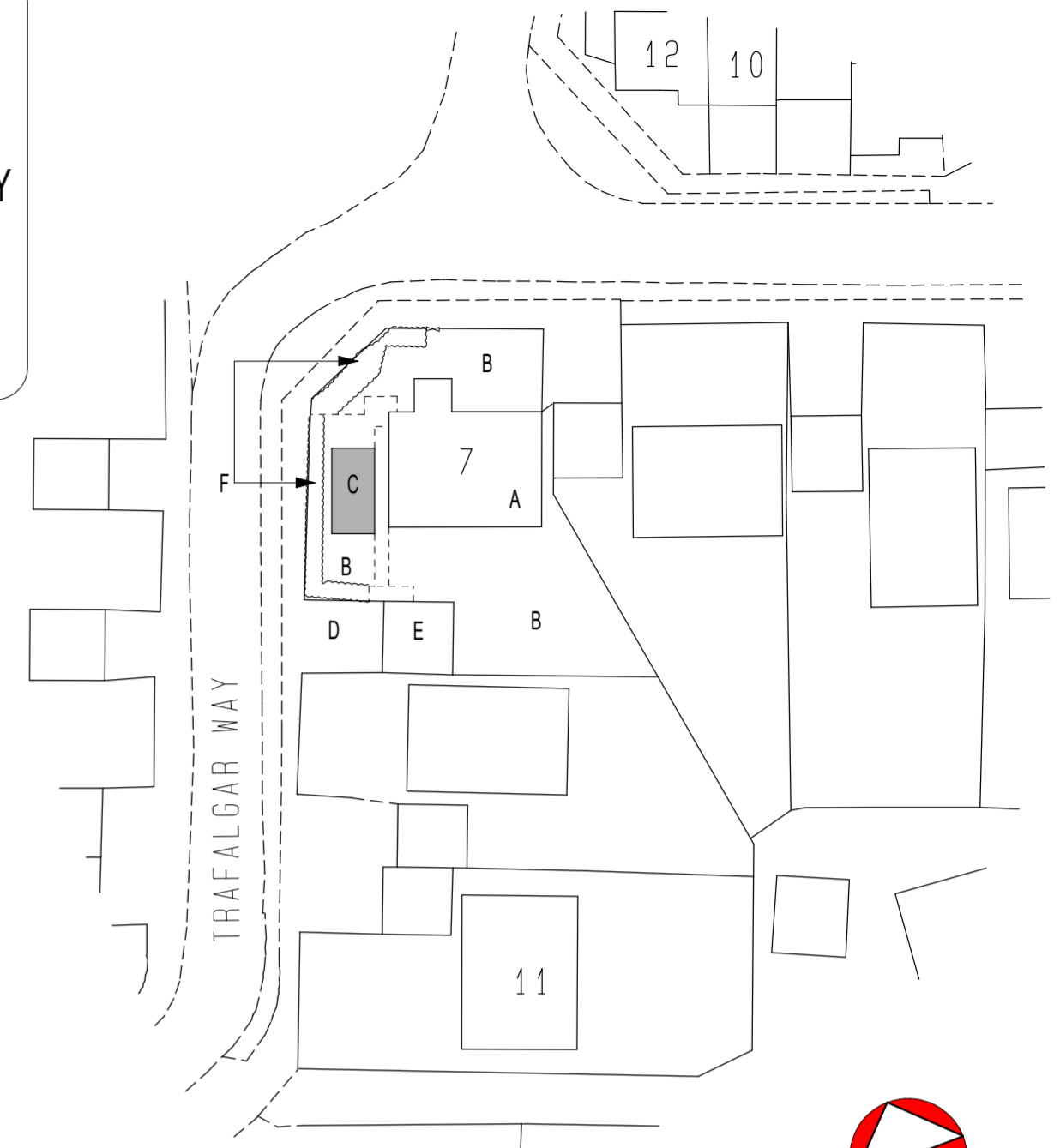

BLOCK PLAN (1:500)

REFER TO THE TOPO SURVEY,
FRA & D&A STATEMENT



NORTH
EXISTING STREET SCENE (1:1200)

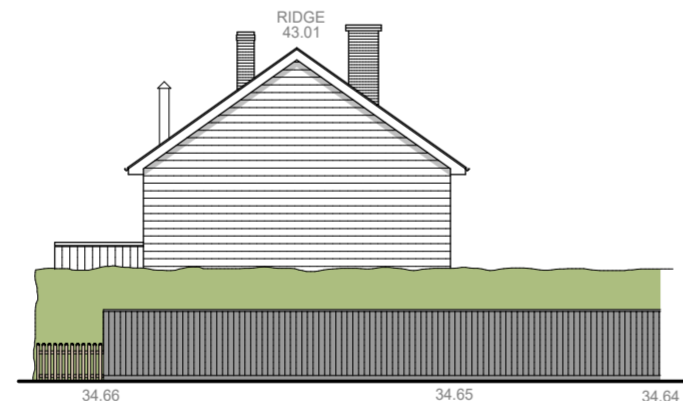

WEST

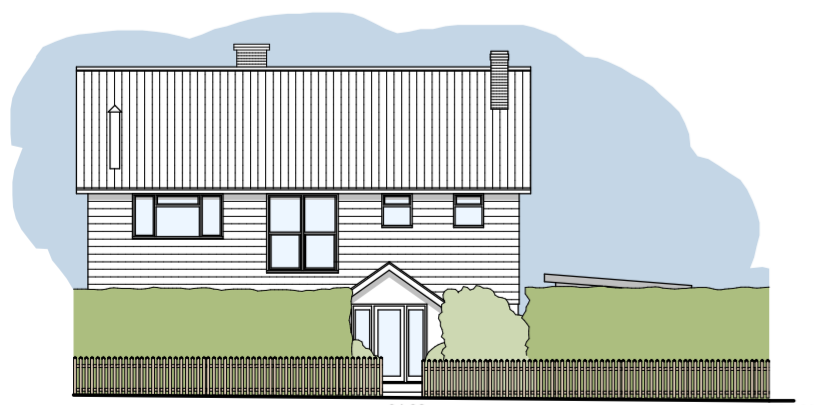

NORTH
PROPOSED STREET SCENE (1:1200)

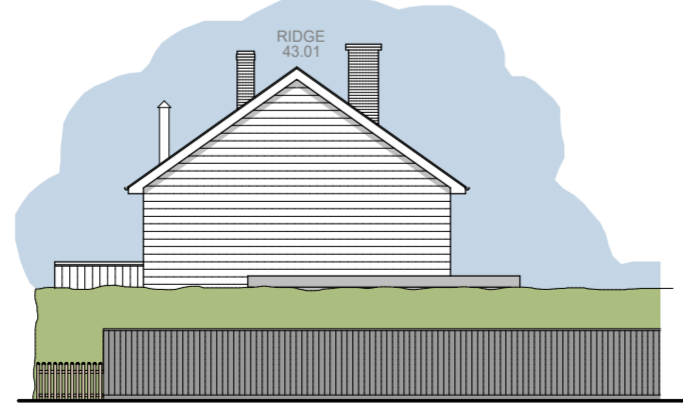

WEST

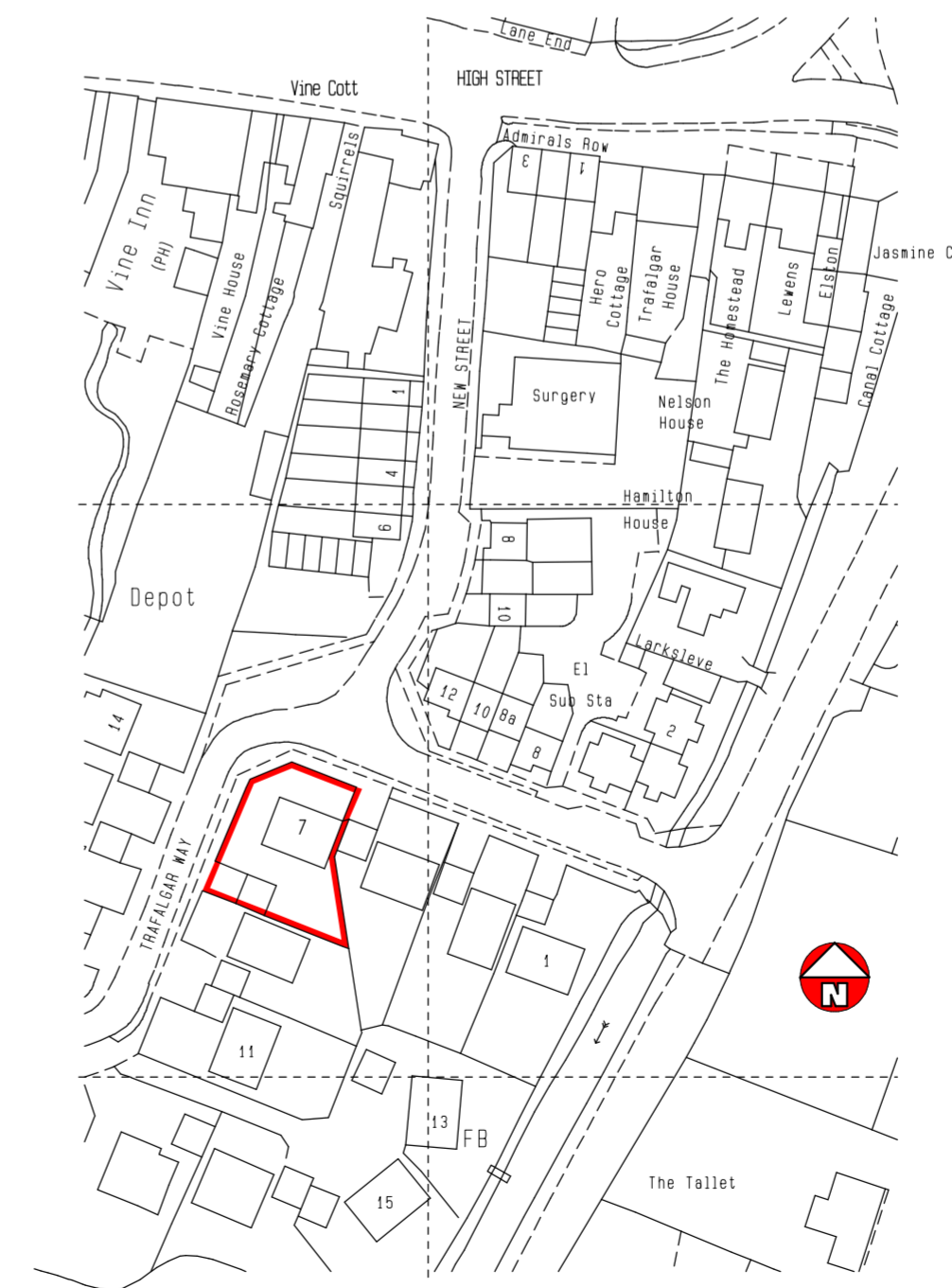

Ordnance Survey (c) Crown Copyright 2024. All rights reserved. Licence number 100022432

LOCATION PLAN (1:1250)

Amendments

No.	Date	Details

Client
MR & MRS G ZANCHI
Project
PROPOSED DETACHED STUDY
AT
7 TRAFALGAR WAY
STOCKBRIDGE
HAMPSHIRE
SO20 6ET

Drawing title
GENERAL ARRANGEMENT

Size **Date** **Drawn by**
A2 JAN 24 AS

York Associates

The Studio
46A London Street
Whitchurch
Hampshire
RG28 7LN



andy.yorkassociates@gmail.com
07393 025574

Project number
23/025/01