

**Existing North Elevation**

Scale - 1:50

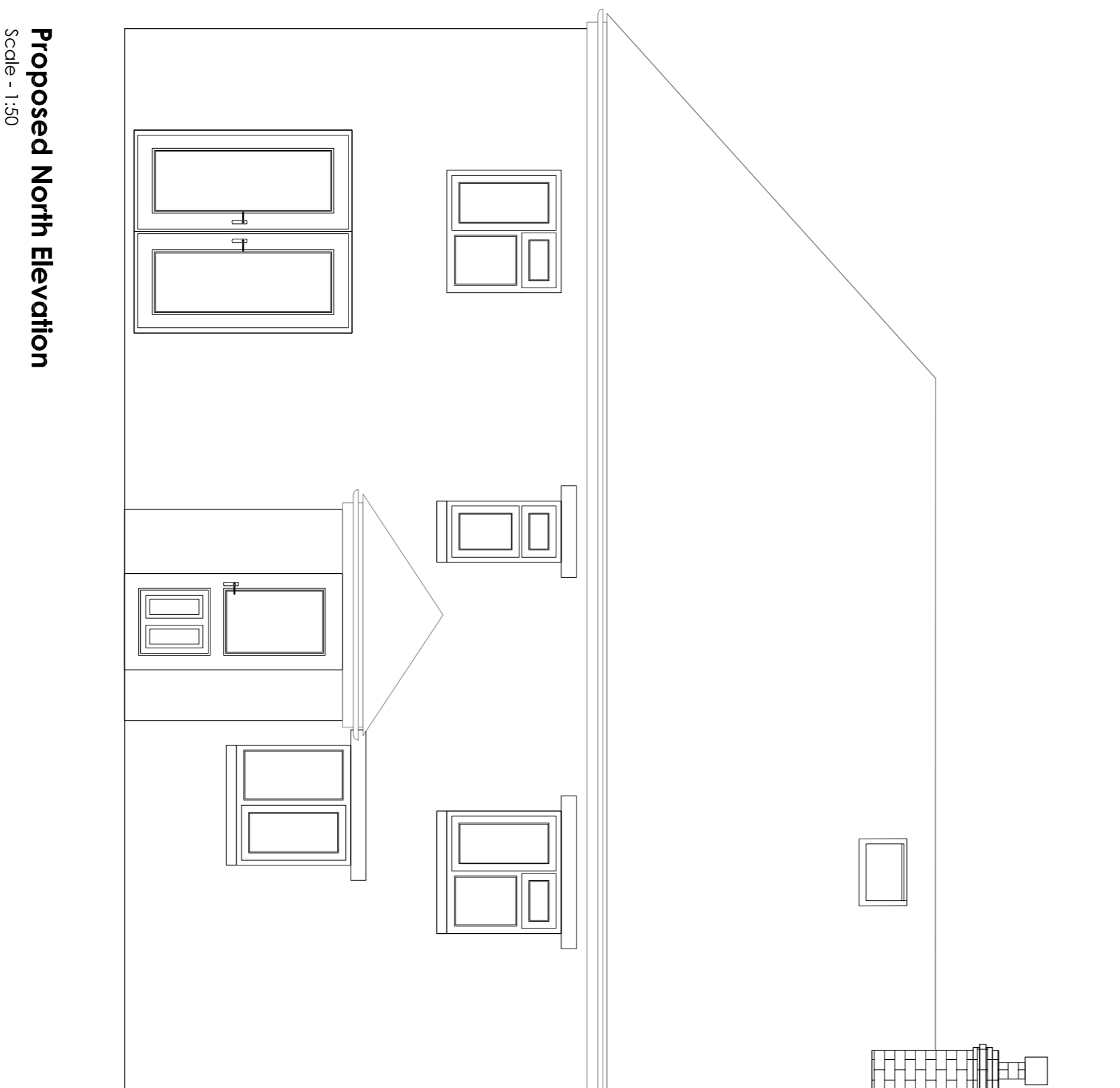

**Proposed North Elevation**

Scale - 1:50

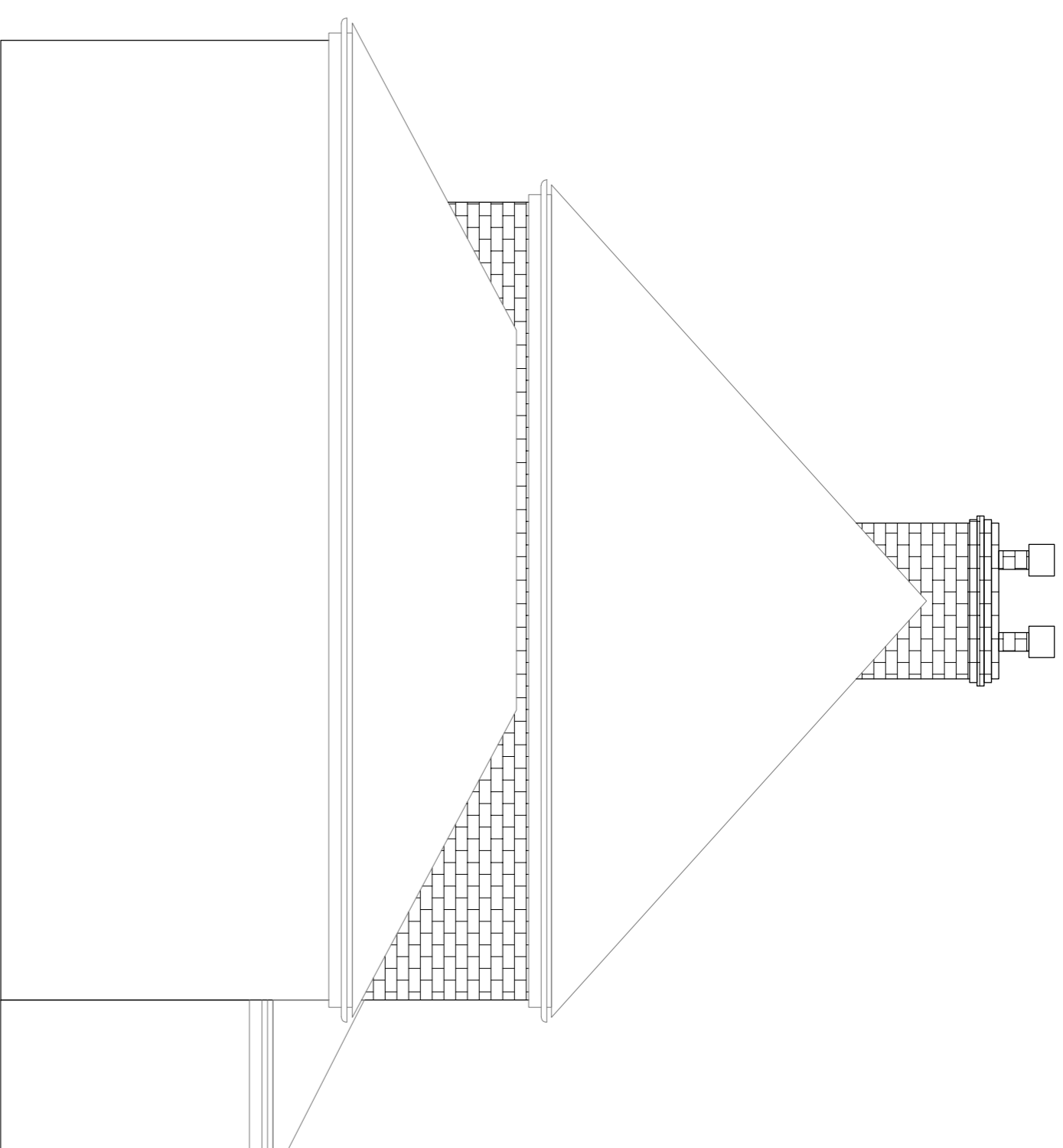

**Existing East Elevation**

Scale - 1:50

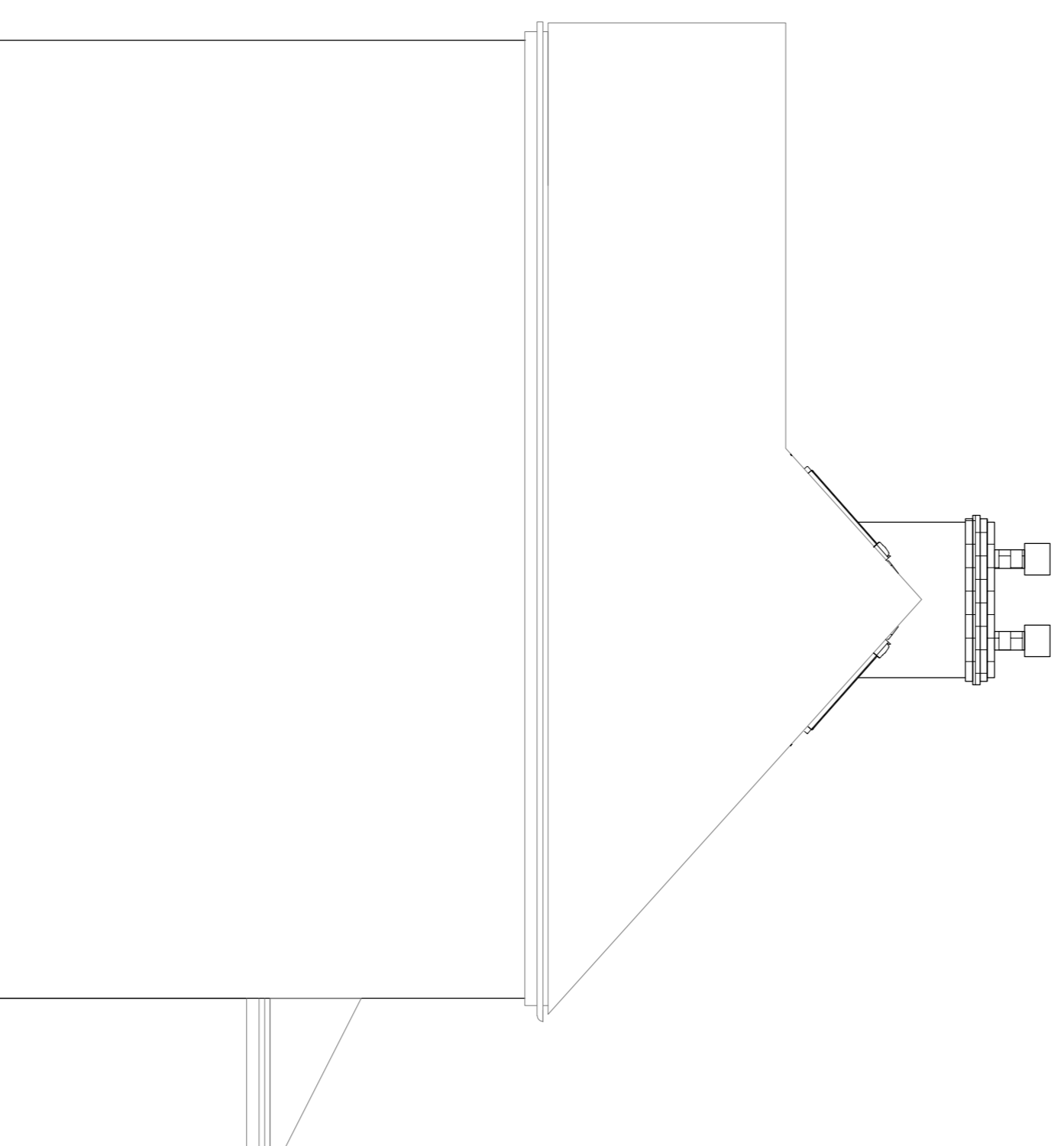

**Proposed East Elevation**

Scale - 1:50

**Materials**

Walls - White render applied to the existing and new parts of the building  
 Windows - PVC White to match existing.  
 Roof - Existing tiles retained and matching added to the new crests of the roof.



|  |  |   |
|--|--|---|
| <b>Rev B</b>   | Final changes for design   | 29/01/24  |
| <b>Rev A</b>   | Redesign of the roof and added new details to drawing                              | 25/01/24  |
| <b>Dovles Torres Design Ltd</b>  |  |   |
| Consultant Structural & Commercial Engineers   |  |   |
| <small>           Name: <a href="mailto:info@dovlestorresdesign.co.uk">info@dovlestorresdesign.co.uk</a><br/>           Phone: 01452 350444         </small> |  |   |
| <small> <b>Project title</b><br/>           2 Bedfordfield<br/>           Howeston, Upton         </small>   |  |   |
| <small> <b>Client</b><br/>           MFL &amp; MFL Crossfield         </small>   |  |   |
| <small> <b>Job Number</b><br/> <b>231105</b> </small>  | <small> <b>Drawing title</b><br/> <b>Existing and Proposed Elevations</b> </small> | <small> <b>Rev</b><br/> <b>B</b> </small>         |
| <small> <b>Drawing Number</b><br/> <b>PL111</b> </small>   | <small> <b>Drawing Status</b><br/> <b>Planning</b> </small>                        | <small> <b>Date</b><br/> <b>Jan 2023</b> </small> |
| <small> <b>Drawing Scale</b><br/> <b>1:50</b> </small>   | <small> <b>Drawing Size</b><br/> <b>A1</b> </small>                                |   |