

NOTES:

IF IN DOUBT ASK.
Dimensions to be verified on site.
This drawing is the property of Nicola Page Architects.
Copyright is reserved by them and the drawing is issued on the condition that it is not copied, reproduced, retained or disclosed to any unauthorised person, either wholly or in part without the consent in writing of Nicola Page Architects.

Footprint 38m²
Internal floor area
30m²

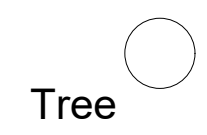
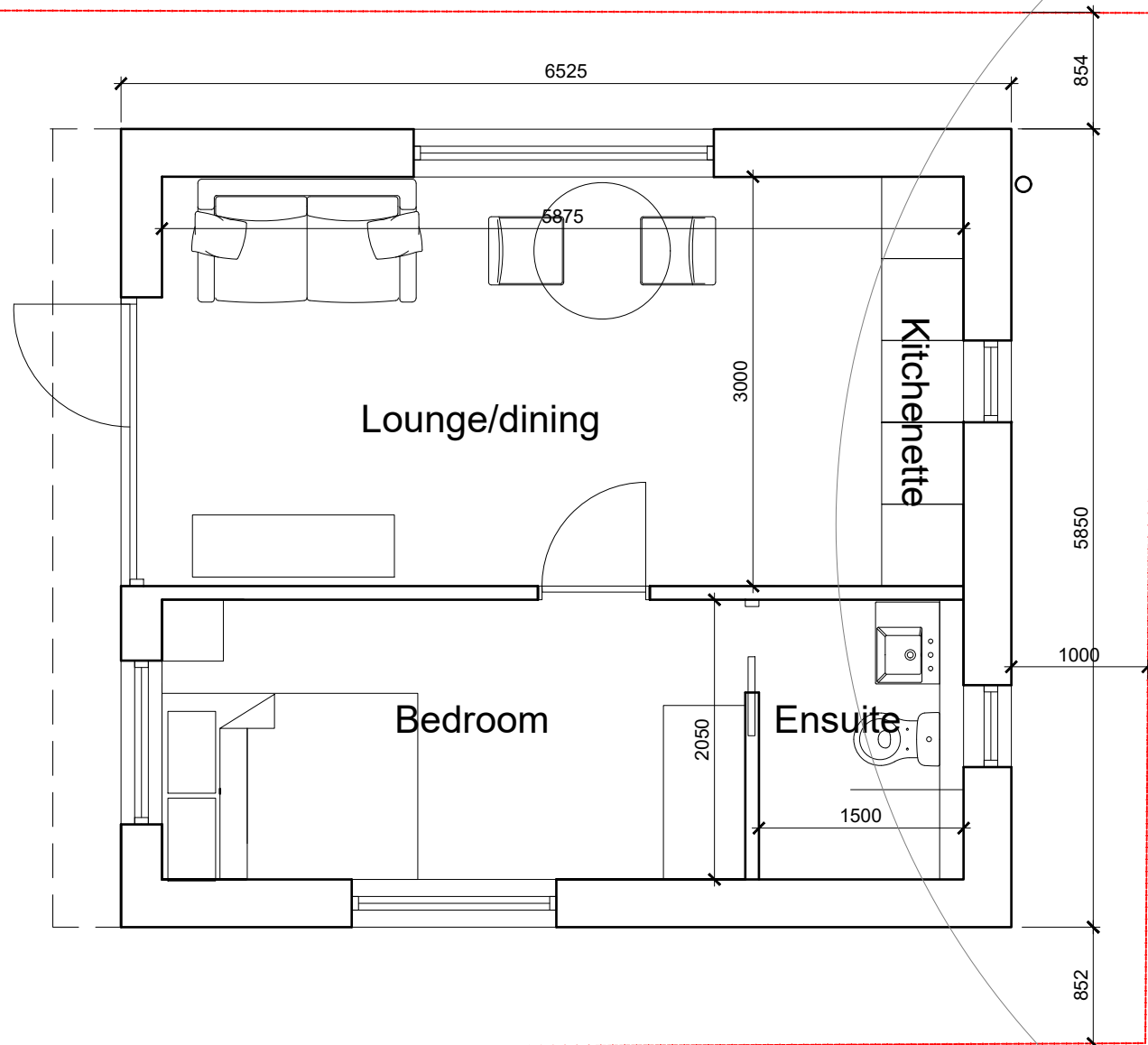

REVISIONS:

REV	BY:	DATE:	DETAILS:
A	NCP	DATE:	Revisions requested by client
B	NCP	22 01 24	Revisions requested by client

Nicola Page Architects

20 Villiers Street, Hertford, Herts SG13 7BW
tel:07963260715 e:nicolapage.architect@ntlworld.com

STATUS:

PLANNING

PROJECT:

85 DENHAM WAY, MAPLE CROSS
NEW GARDEN ROOM

DRAWING TITLE:

PROPOSED GROUND FLOOR
PLAN

SCALE: 1:50@A3
DATE: 09 10 2023
BY: NP

ISSUE STATUS:

DESIGN B of Q CONSTRUCTION RECORD

CHECKED BY: DATE:

DRAWING NO:

2305 03B

REVISION:

