

Existing First Floor Plan

1 : 50

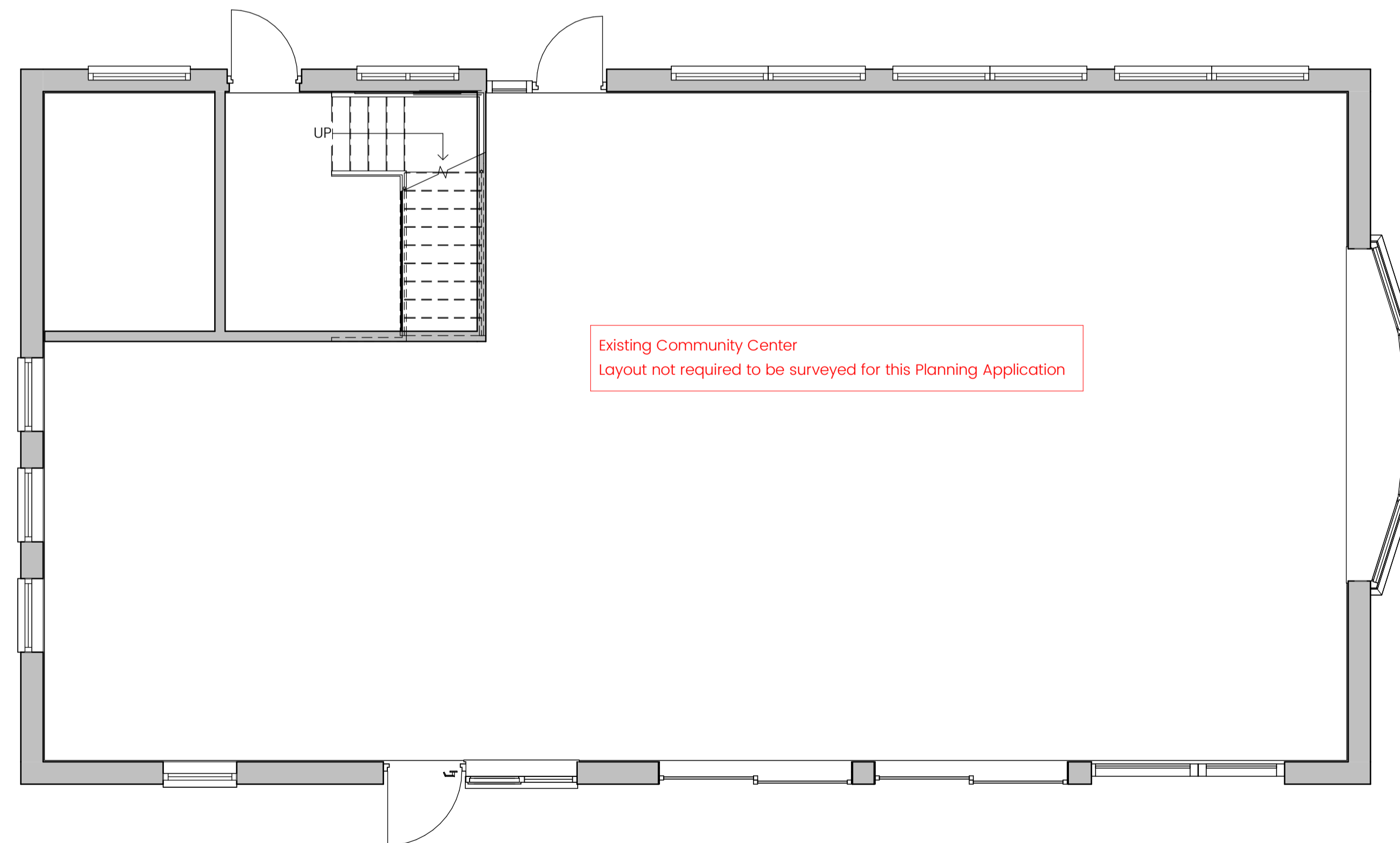

Existing Ground Floor Plan

1 : 50

PI	26.01.24	First Issue	KW	NB
rev	date	rev notes	drn	chk

SGA Architects
Studio G Associates LLP
Green Way | Collingham | Newark | Nottinghamshire | NG23 7DX
E: studio@sga-llp.co.uk | W: www.sga-llp.co.uk
T: 01638 314170

CLIENT
Newark & Sherwood District Council

PROJECT
Flats Conversion
Kings Court
Southwell

TITLE
Existing Floor Plans

PROJECT	ORIGINATOR	ZONE	LEVEL	TYPE	DISCIPLINE	NUMBER	REV
656	SGA	XX	ZZ	DR	A	0002	PI

SCALE @ A1: 1:50 DATE: Jan 24
DRAWN: KW CHECKED BY: NB

RIBA Chartered Practice | arb Architects Registration Board | Architects Registration Board | SSIP Constructionline

