

Contractors must verify all dimensions on site before commencing any work or making any shop drawings. No dimensions are to be obtained by scaling from this drawing. All materials specified on the drawing are to be used strictly in accordance with the manufacturers details, recommendations and current codes of practice. COPYRIGHT © This drawing and any design thereon is the copyright of Studio-G Associates LLP and must not be reproduced without their written consent.

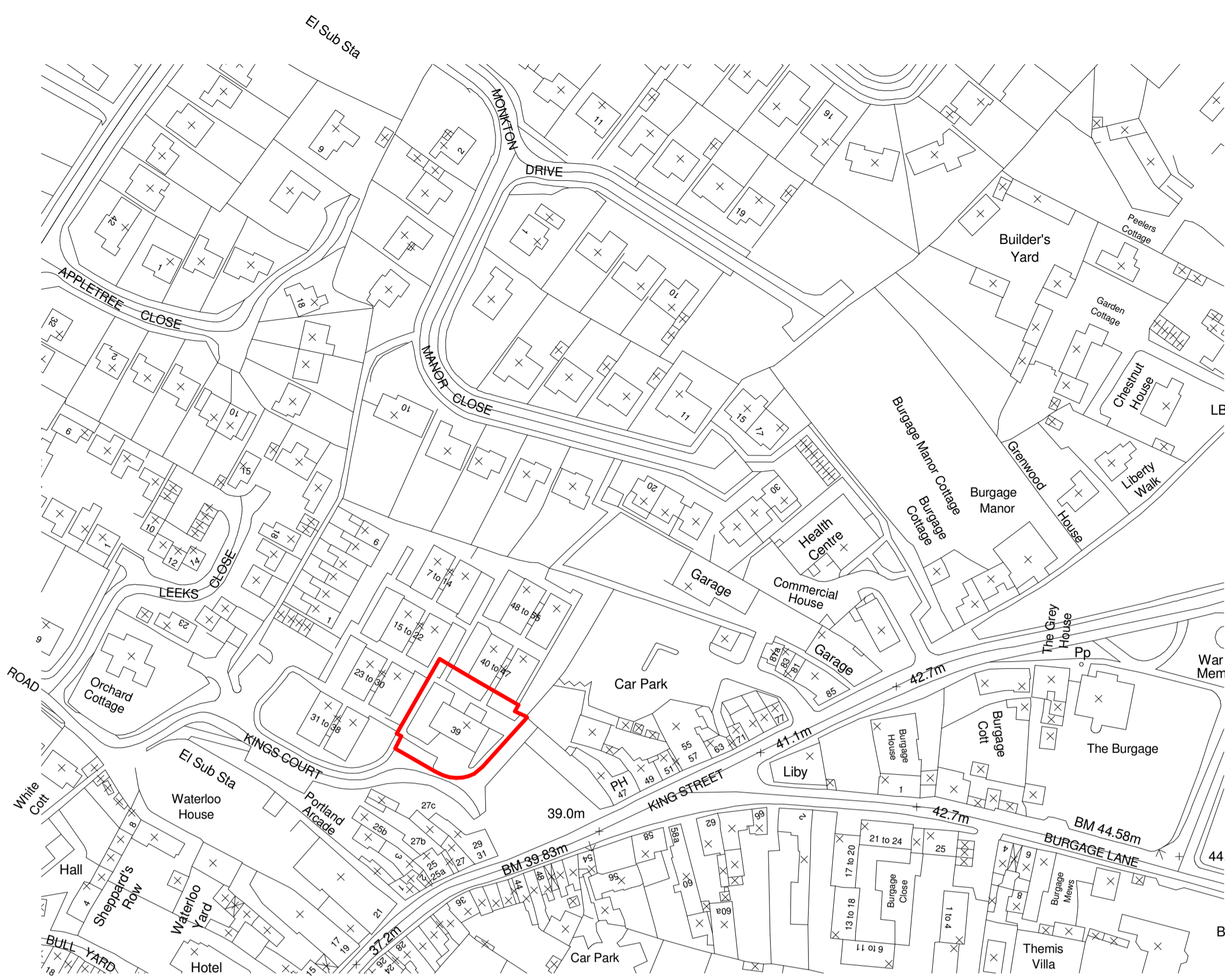

Site Location Plan

1 : 1250

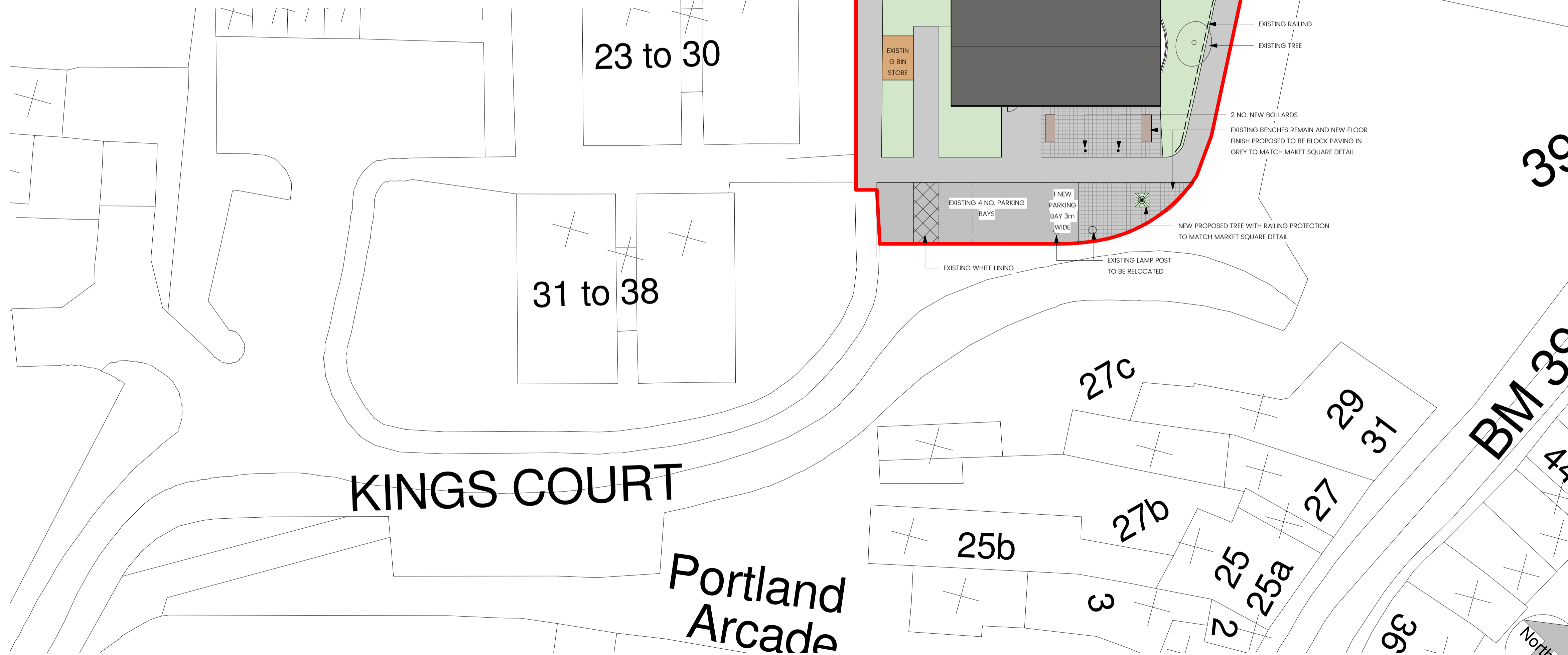

Proposed Site Plan

1 : 200

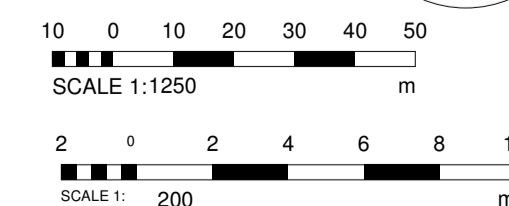

Car



Block paving and bollards to match existing at Market Square located opposite



Tree with railing protection to match existing on Market Square

PI	26.01.24	First Issue	KW	NB
REV	date	rev notes	drn	chk

SGA Architects
 Studio-G Associates LLP
 Green Way, Collingham, Newark, Nottinghamshire, NG23 7DX
 E: studio@sga-llp.co.uk W: www.sga-llp.co.uk
 T: 01636 314170

CLIENT
 Newark & Sherwood District Council

PROJECT
 Flats Conversion
 Kings Court
 Southwell

TITLE
 Proposed Site Plan

PROJECT	ORIGINATOR	ZONE	LEVEL	TYPE	DISCIPLINE	NUMBER	REV
656	SGA	XX	SL	DR	A	0004	PI

SCALE @ A1 As indicated DATE Jan 24

DRAWN KW CHECKED BY NB

