

Proposed South (Front) Elevation

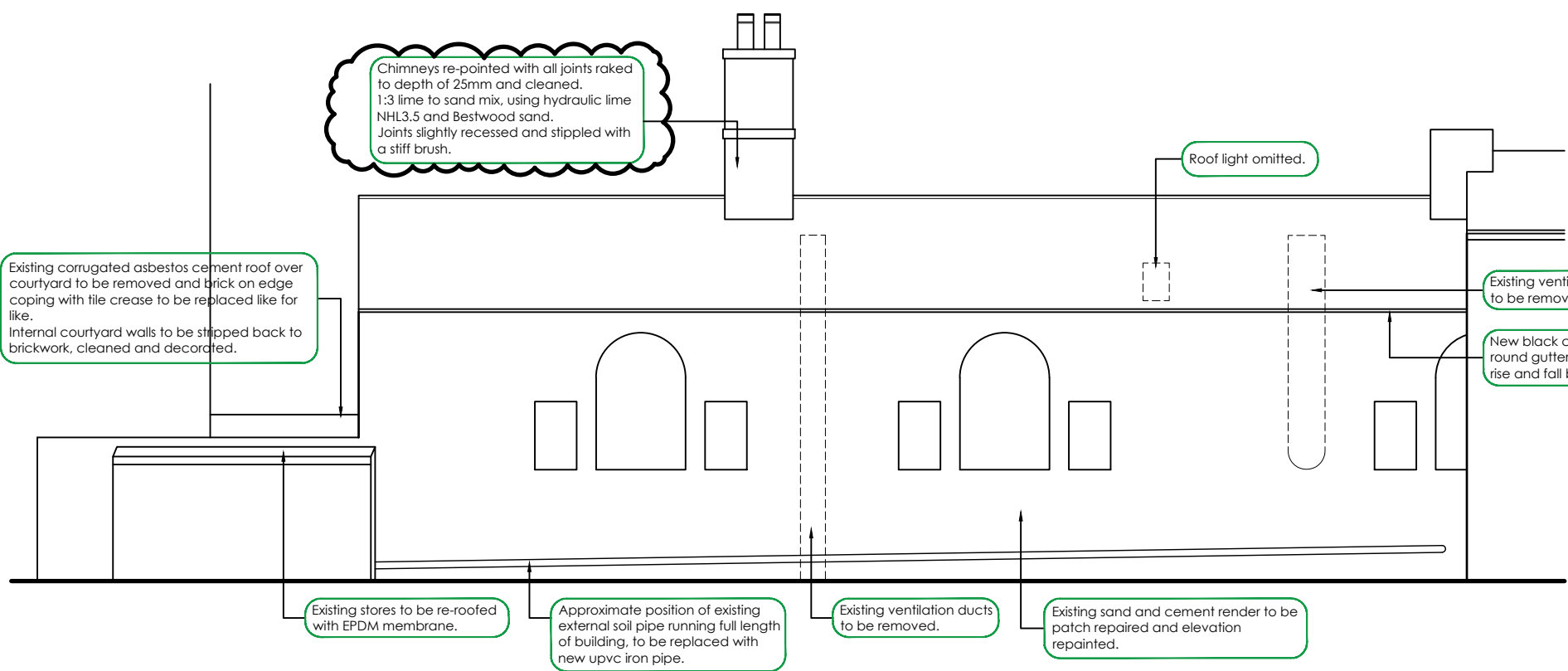

Proposed East (Side) Elevation



Proposed North (Rear) Elevation

Section of wall to be taken down to ground level and rebuilt using reclaimed and new red engineering bricks.
 New Womersleys Insulating Lime Render. Lime green stipple coat. 20mm insulated lime render. Natural finish top coat.

Existing side opening casement window to be replaced with new painted sw timber double glazed side opening egress casement window.

New black cast iron down pipes and brackets.

New painted sw timber double glazed side opening casement window.

Existing doors and frames to be removed. Openings infilled with brickwork and rendered to match existing.

All redundant cabling, pipework and other fixtures including fittings to be removed and areas made good to match existing.

COLOURS:
 Windows RAL 7001 Silver Grey
 Doors RAL 5002 Dark Blue
 Extg Render RAL 9010 Warm White
 Lime Render Self-coloured

3	12.07.2023	JEB	Additional notation added for discharge of planning.	-
2	12.03.2021	JEB	Issued for discharge of planning conditions.	-
1	08.02.2021	JEB	Notation revised.	-
Rev	Date	By	Description	Chkd

MEIN Henry Mein Partnership Ltd
 Architects & Interior Designers
 3 Russell Place | Nottingham | NG1 5HJ
 0115 947 6065 | info@henrymein.co.uk | henrymein.co.uk

Project:
 6 to 8 Portland Street,
 Newark, Nottinghamshire, NG24 4XG.
 Drawing Title:
 Proposed Elevations

Date:	27.01.2021	Scale:	1:100	Drawn By:	JEB
Revision:	P3	Media:	A3	Checked By:	-

Drawing Status:
PLANNING

Drawing No.
 7526 MEIN-XX-XX-DR-A-20-007

No part of this publication may be reproduced, stored in any retrieval system or transmitted in any form or by any means without prior permission of Henry Mein Partnership Ltd.

