

Proposed First Floor Plan

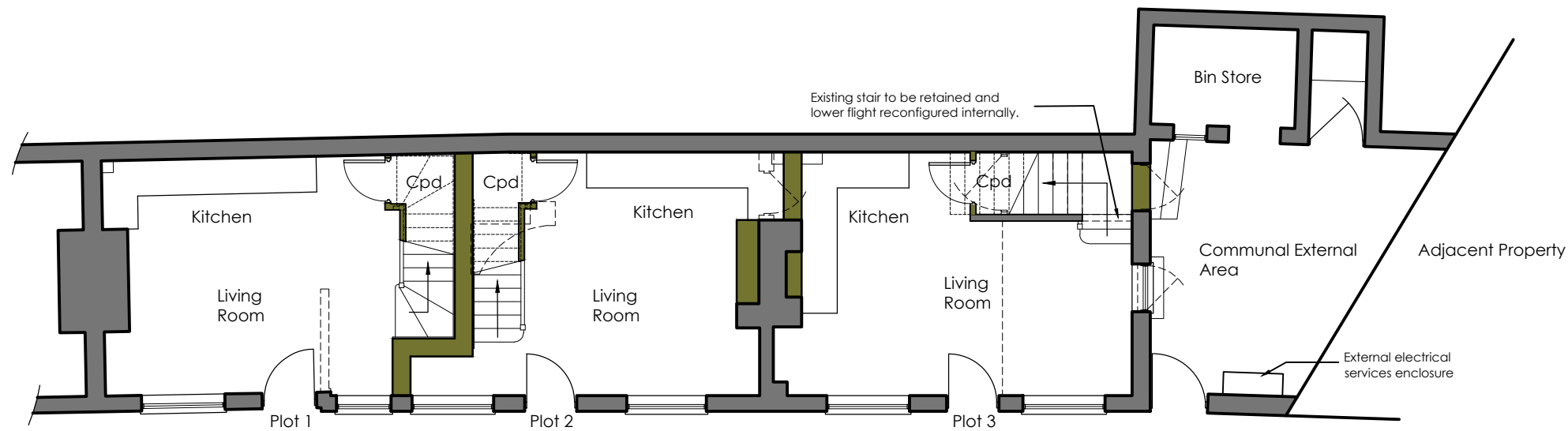

Proposed Ground Floor Plan

Key:
 Existing to be retained ———
 New construction ———
 Demolition - - - - -

ADDITIONAL NOTES:
 Existing floor and roof timbers to be replaced on a like for like basis if required.
 Existing 2 No. internal plank doors of historical value to be carefully removed and reused.



Rev	Date	By	Description	Chkd
P4	15.12.2020	JEB	Conservation officers comments addressed.	-
P3	11.12.2020	JEB	Conservation officers comments addressed.	-
P2	05.11.2020	JEB	Client comments incorporated.	-
P1	03.11.2020	JEB	Internal walls to bedrooms omitted.	CMG

MEIN Henry Mein Partnership Ltd
 Architects & Interior Designers
 3 Russell Place | Nottingham | NG1 5HJ
 0115 947 6065 | info@henrymein.co.uk | henrymein.co.uk

Project:
 6 to 8 Portland Street,
 Newark, Nottinghamshire, NG24 4XG.
 Drawing Title:
 Proposed Floor Plans

Date:	28.10.2020	Scale:	1:100	Drawn By:	JEB
Revision:	P4	Media:	A3	Checked By:	CMG

Drawing Status:
PLANNING

Drawing No.
 7526 MEIN-XX-XX-DR-A-20-003

No part of this publication may be reproduced, stored in any retrieval system or transmitted in any form or by any means without prior permission of Henry Mein Partnership Ltd.