



EXISTING SITE PLAN
1:500



PROPOSED SITE PLAN
1:200

--- Denotes to be demolished

EXTERNAL MATERIALS:
All external materials to match those of the existing building where similar

RAINWATER INSTALLATION:
Marley Upvc rainwater gutters and downpipes discharging to vertical back inlet gullies as indicated. (colour: to match existing) Gutters to be bracketed at max 1000mm centres and downpipes at max 2000mm cts

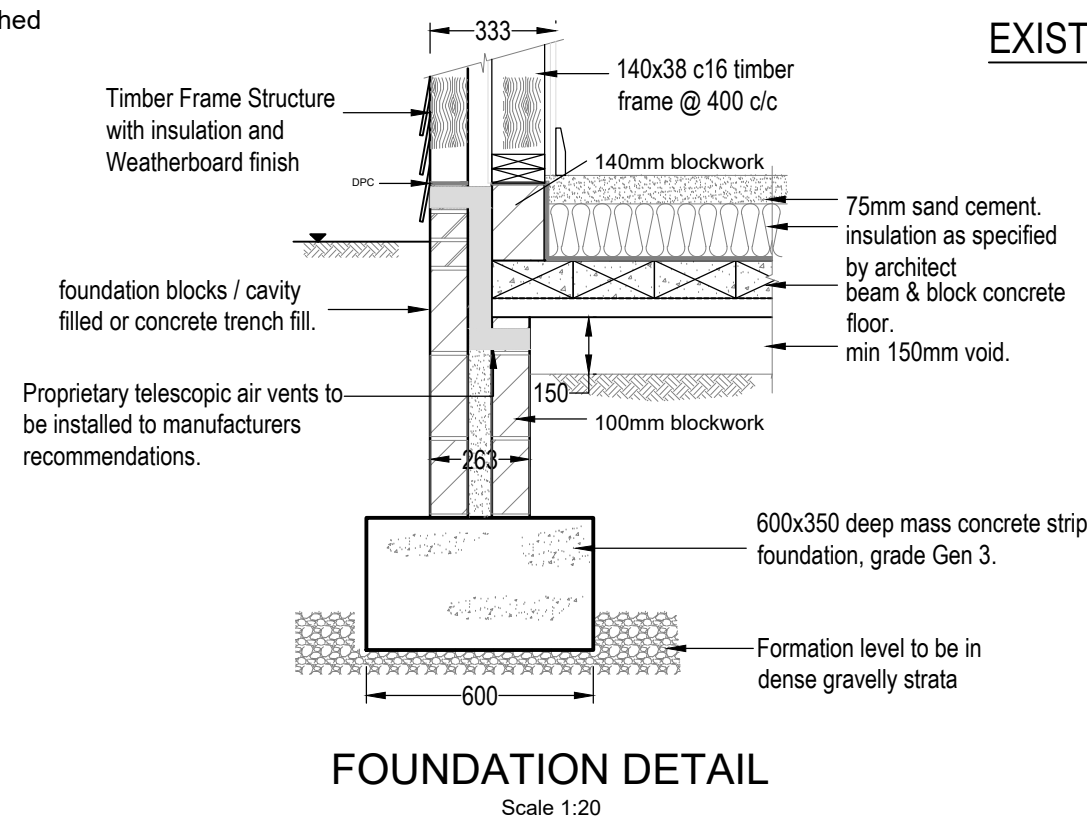

FOUNDATION DETAIL
Scale 1:20



IMAGE OF SIMILAR SHED

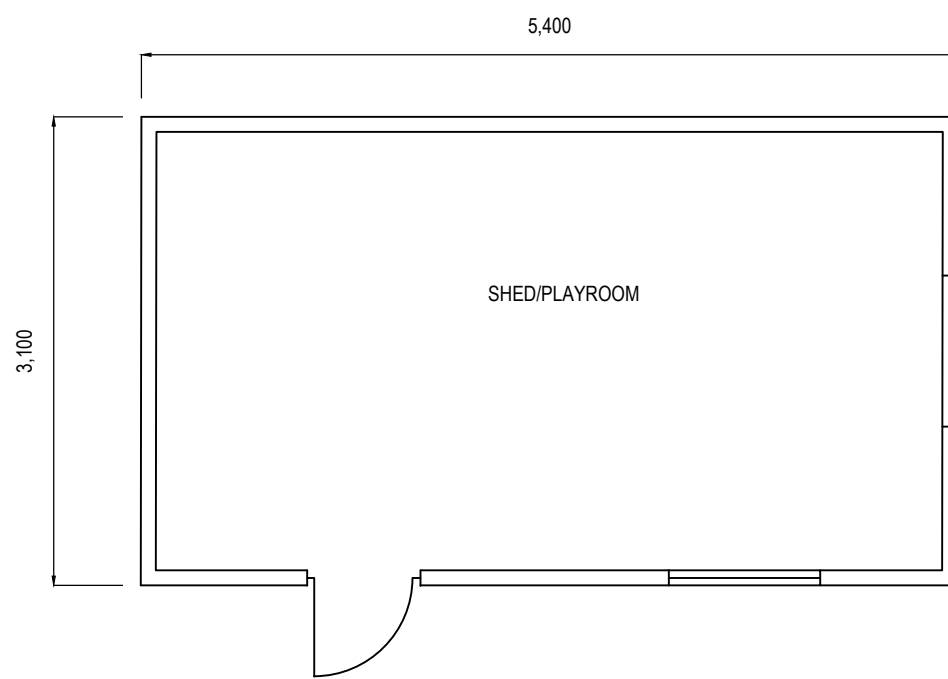

EXISTING GROUND FLOOR PLAN ON SHED
SCALE 1:50

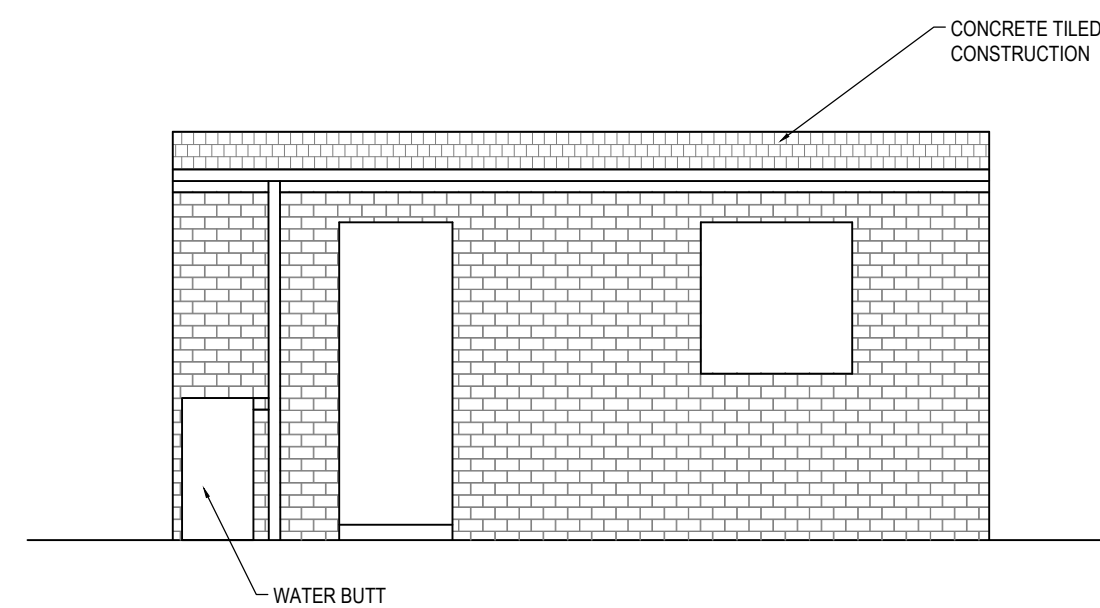

EXISTING FRONT ELEVATION ON SHED
SCALE 1:50

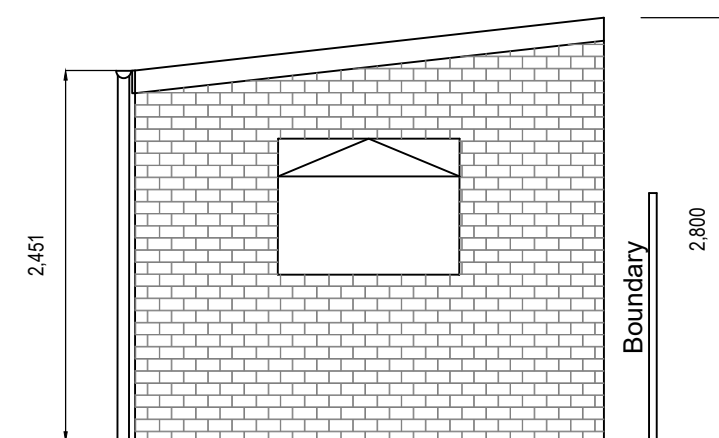

EXISTING SIDE ELEVATION ON SHED
SCALE 1:50

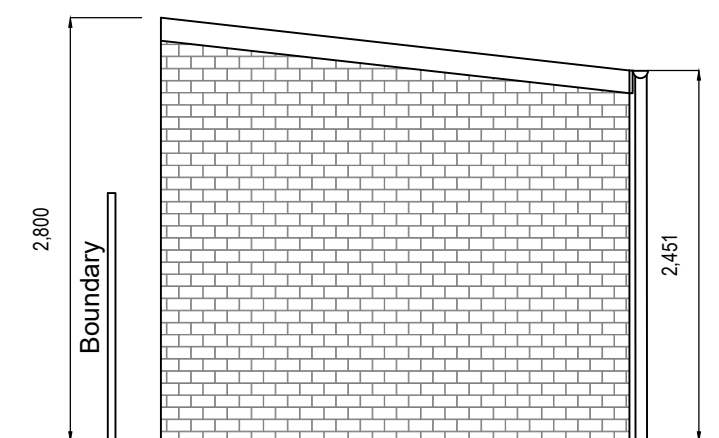

EXISTING SIDE ELEVATION ON SHED
SCALE 1:50

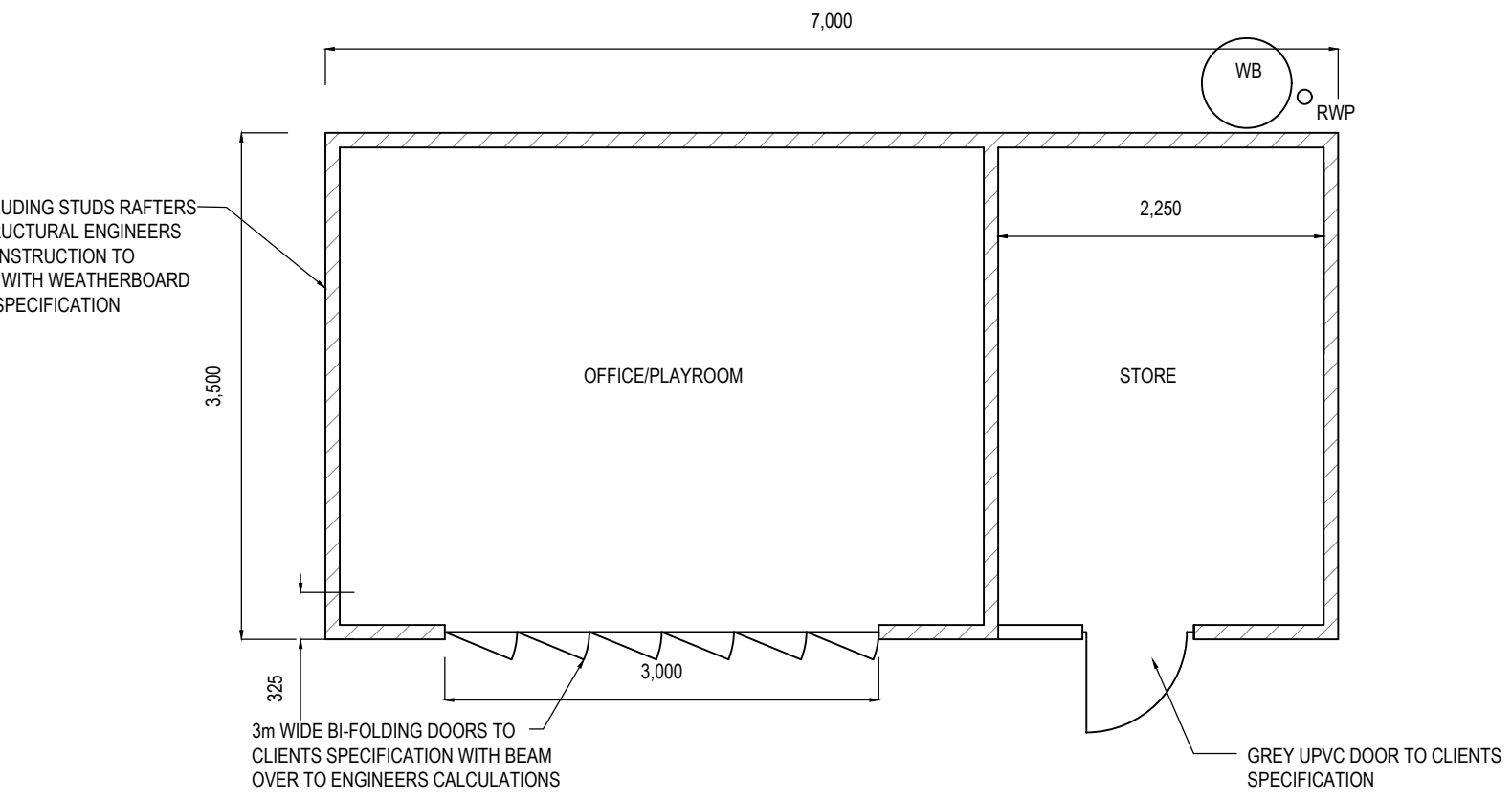

PROPOSED GROUND FLOOR PLAN ON SHED
SCALE 1:50

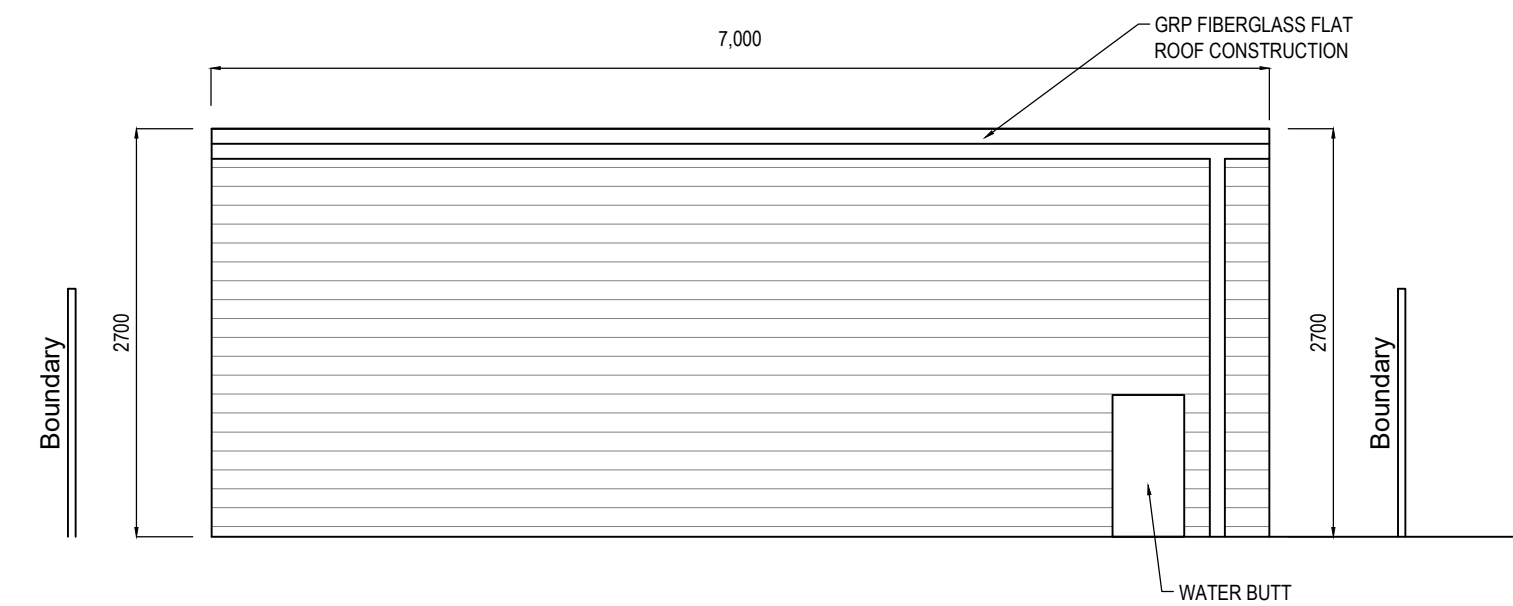

PROPOSED REAR ELEVATION ON SHED
SCALE 1:50

NOTE:
This drawing has been prepared for planning approval purposes only Full approval must be obtained prior to commencement of works on site Client-Contractor to notify building control for building regulation approval or building notice approval.
Proposed steelwork design with all forms of structural support must be designed and incorporated strictly in accordance with structural engineers details.

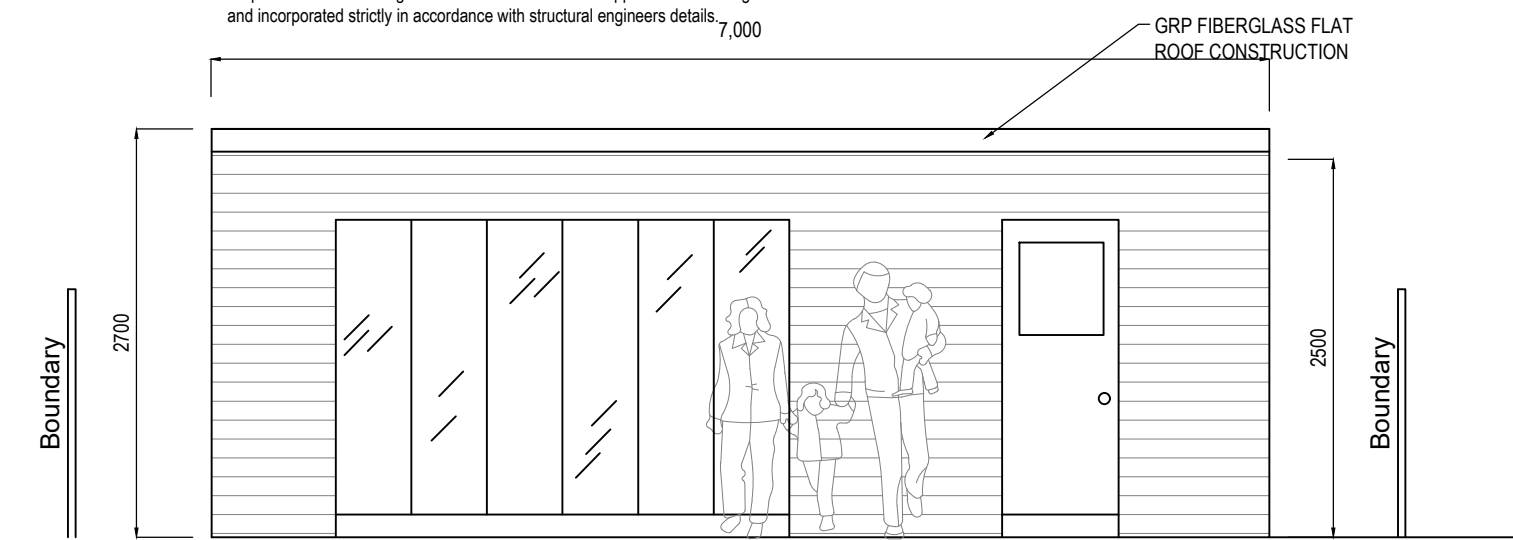

PROPOSED FRONT ELEVATION ON SHED
SCALE 1:50

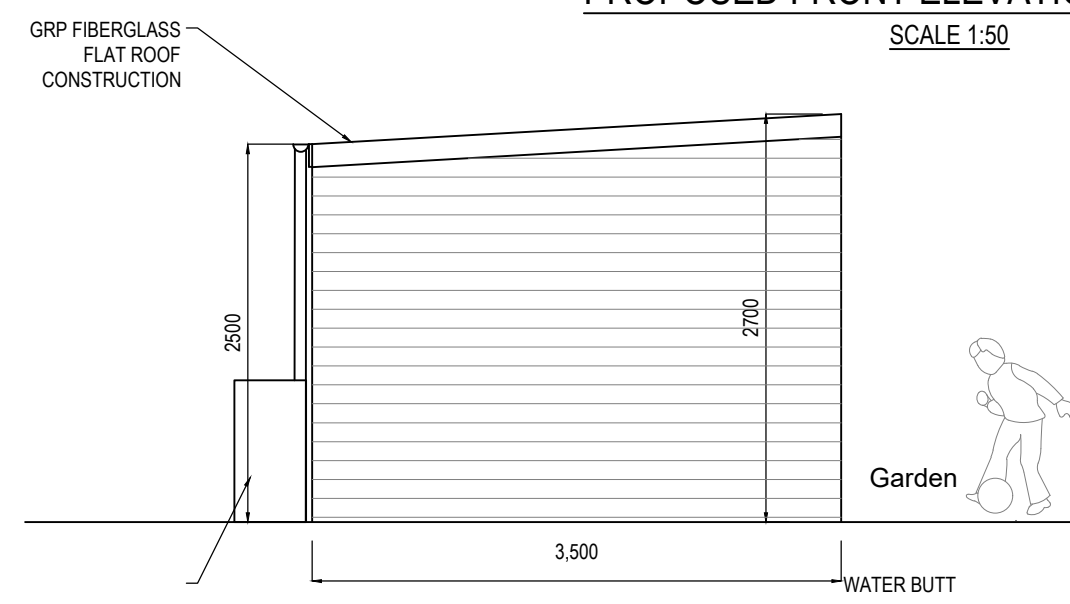

PROPOSED SIDE ELEVATION ON SHED
SCALE 1:50

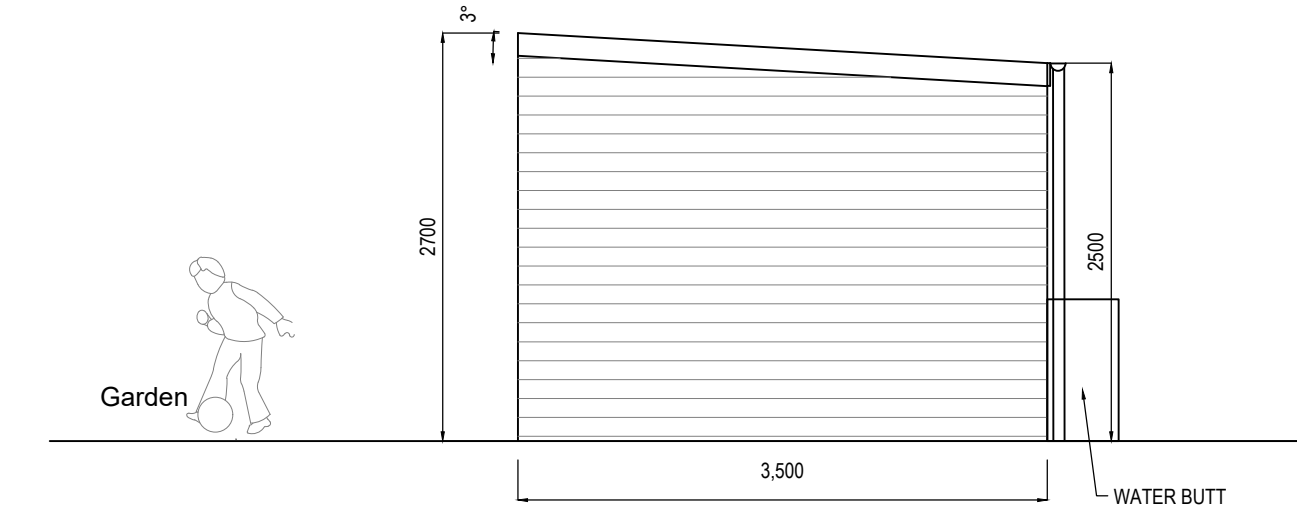

PROPOSED SIDE ELEVATION ON SHED
SCALE 1:50

Revision	Description	Date
D	SCALE AMENDED TO PLANNER COMMENTS	05.02.2024
C	DETAIL ADDED	02.01.2024
B	REVISED TO TIMBER FRAME	29.12.2023
A	Preliminary Issue	14.12.2023

DRP Associates Limited
Consulting Civil & Structural Engineers
6 Celtic Road, Whitchurch, Cardiff CF14 1EF
Contact: 07734819976
www.drpa.co.uk email: rp@drpa.co.uk

JOB TITLE:
Mr & Mrs Paul Burnell
69 Velindre Road
Whitchurch
Cardiff. CF14 2TF

SCALE: 1:50, 1:200, 1:20 - A1
DRAWING No: C868/PB-PL01 Rev D

DRAWING TITLE:
PROPOSED SHED
LAYOUTS & ELEVATIONS