

SOLID TIMBER EXTERNAL DOOR (D1)

NOTE: BUILDING CONTROL TO CONFIRM IF VENT LOCKS ARE ACCEPTABLE INSTEAD OF TRICKLE VENTS

TIMBER FRAME GLAZED EXTERNAL DOORS (D10)

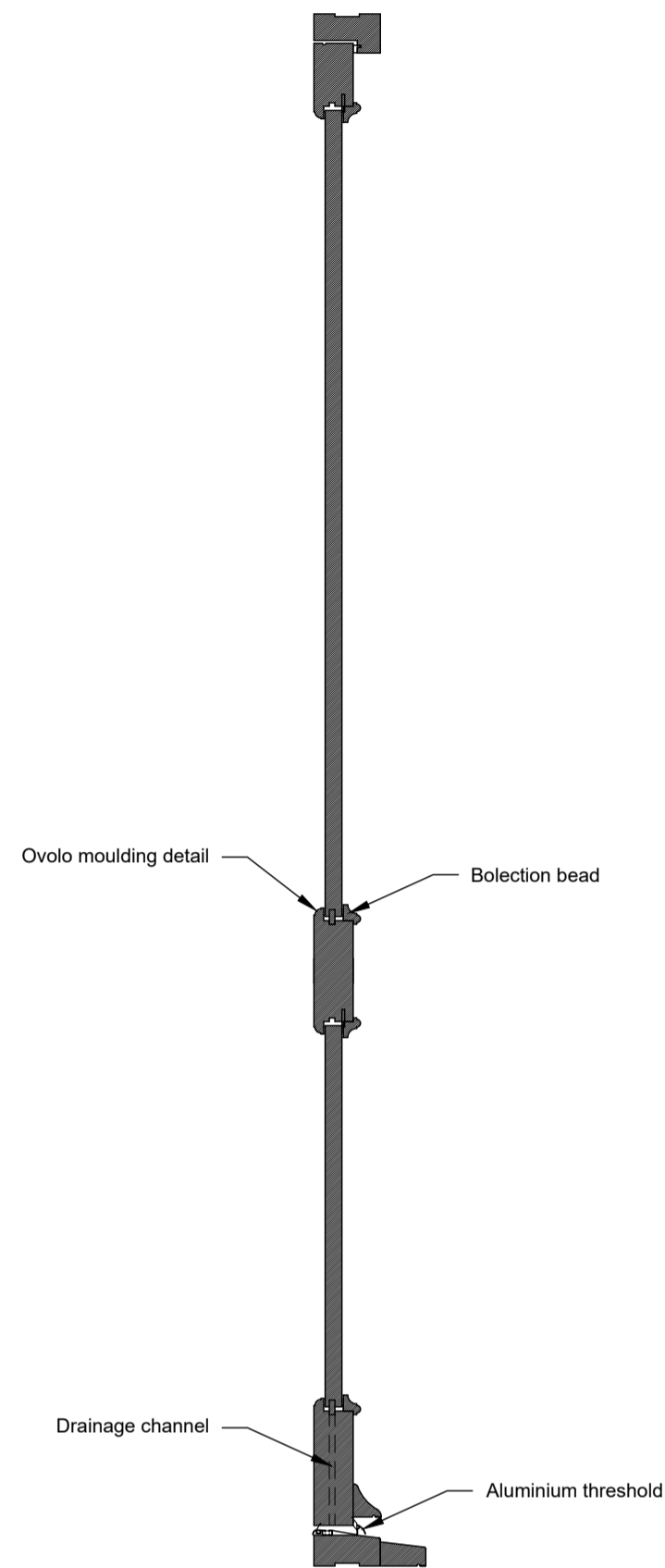

VERTICAL SECTION at 1:10

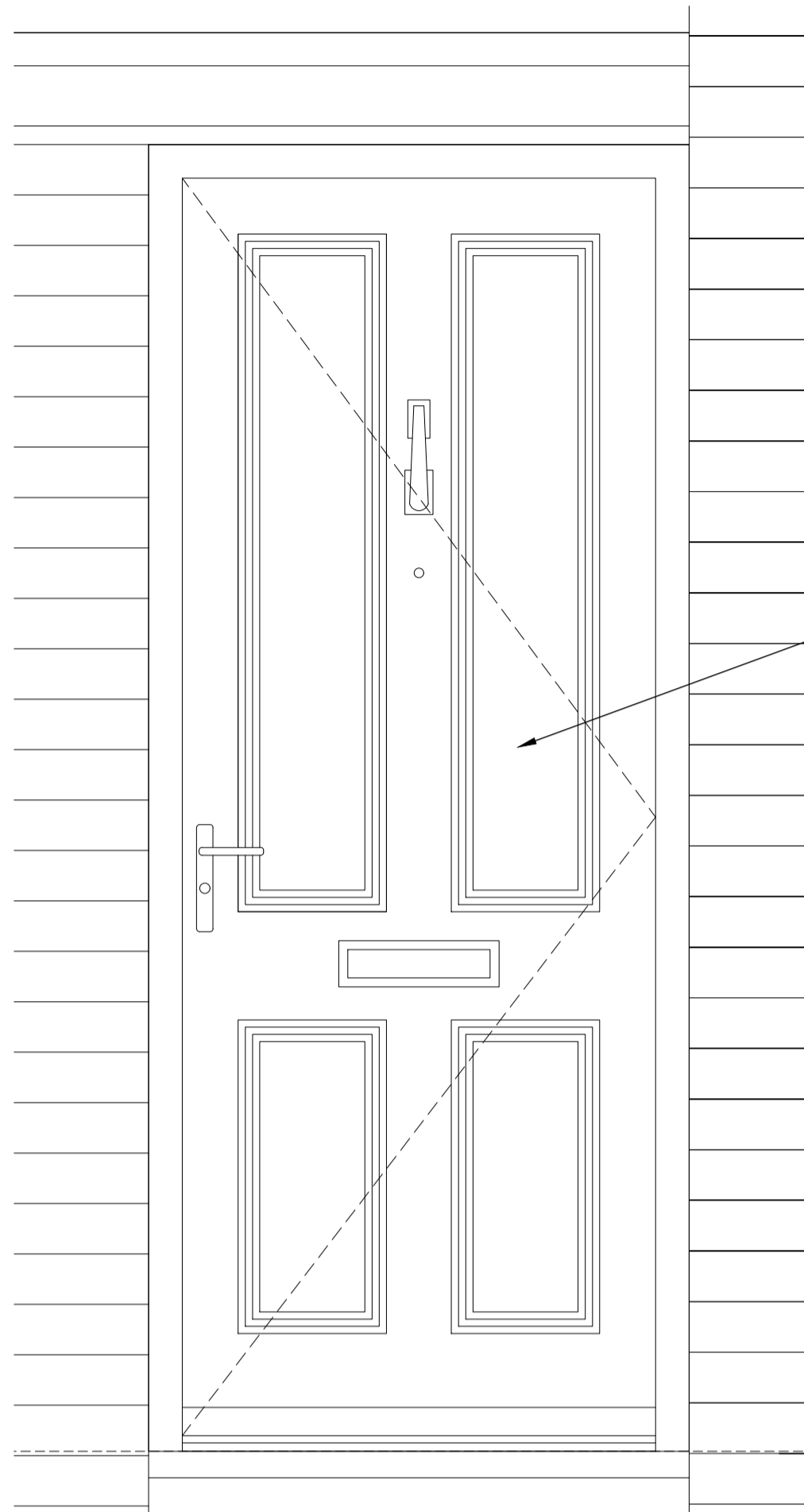

EXTERNAL ELEVATION at 1:10

COLOUR: ROYAL NAVY BLUE (SAME COLOUR FOR MAIN FRONT DOOR)

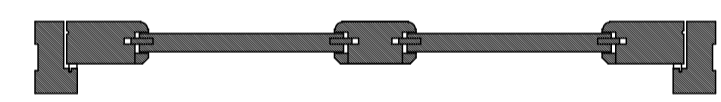

HORIZONTAL SECTION at 1:10

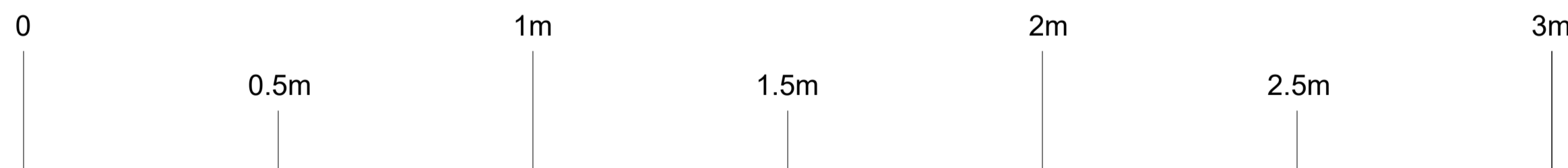

SCALE at 1:10

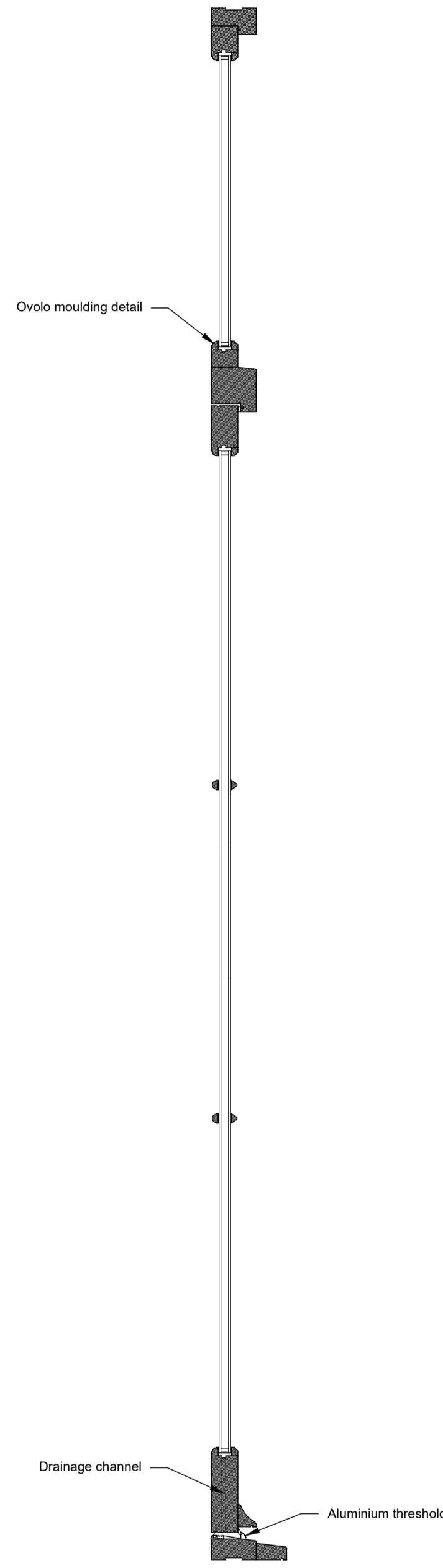

VERTICAL SECTION at 1:10

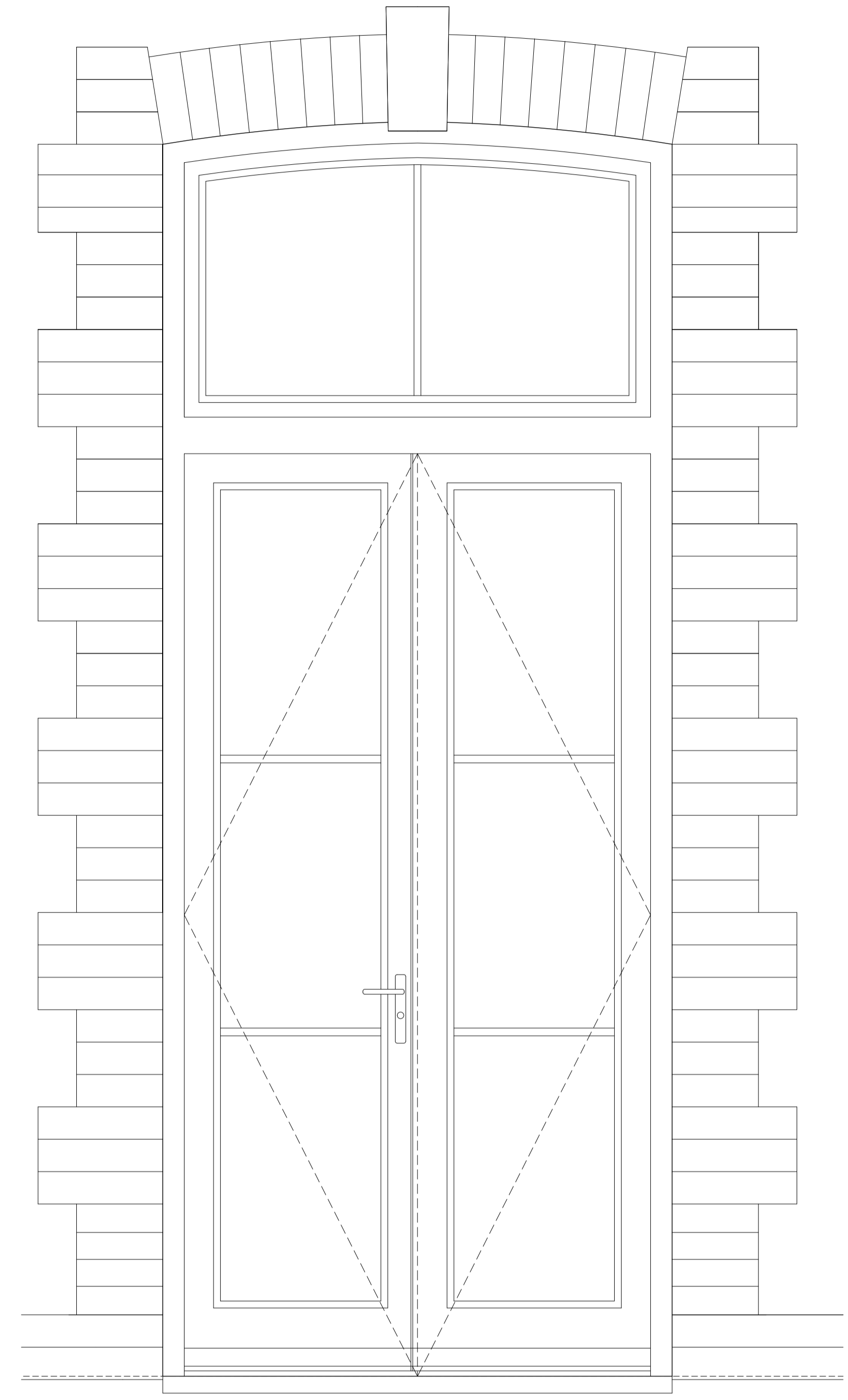

EXTERNAL ELEVATION at 1:10

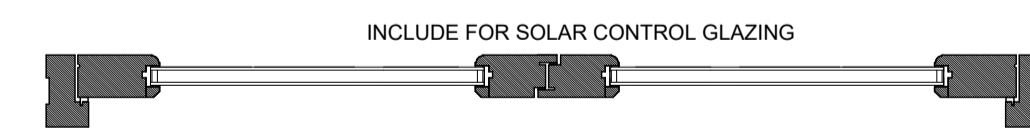

HORIZONTAL SECTION at 1:10

THE PROJECT IS WITHIN A CONSERVATION AREA

DRAWING TO BE READ IN CONJUNCTION WITH WINDOW SCHEDULE ON DRAWING 121108\_L(00)102. REFER TO SCHEDULE FOR DETAILS OF WHICH WINDOWS HAVE SOLAR CONTROL GLAZING.

DRAFT ONLY. DESIGN SUBJECT TO PLANNING & BUILDING REGULATION APPROVAL - NOT FOR CONSTRUCTION

NOTES

- All dimensions to be checked on site prior to manufacture.
- Windows to bedrooms to comply with escape requirements - 0.33 sq m clear openable area, 450mm minimum width and height, clear opening to be no more than 1.1m above finished floor level.
- Include for trickle vents or vent locks to provide background ventilation.
- The minimum U-value standard for windows is WER band B or better, or 1.4 W/M sq K
- The minimum for external doors greater than 60% glazed is 1.4 W/M sq K

Revision	Description	By	Date
P	Initial draft for comment	SDW	18/01/24
P1	Revised following client and window maker feedback	SDW	30/01/24

Revision	Description	By	Date

Revision	Description	By	Date