

TYPE 'A' WINDOW (e.g. W18, W20) - CONSERVATION SLIMLINE TRIPARTITE TIMBER SLIDING BOX SASH

TYPE 'B' WINDOW (e.g. W12) - CONSERVATION SLIMLINE LARGE TIMBER SLIDING BOX SASH

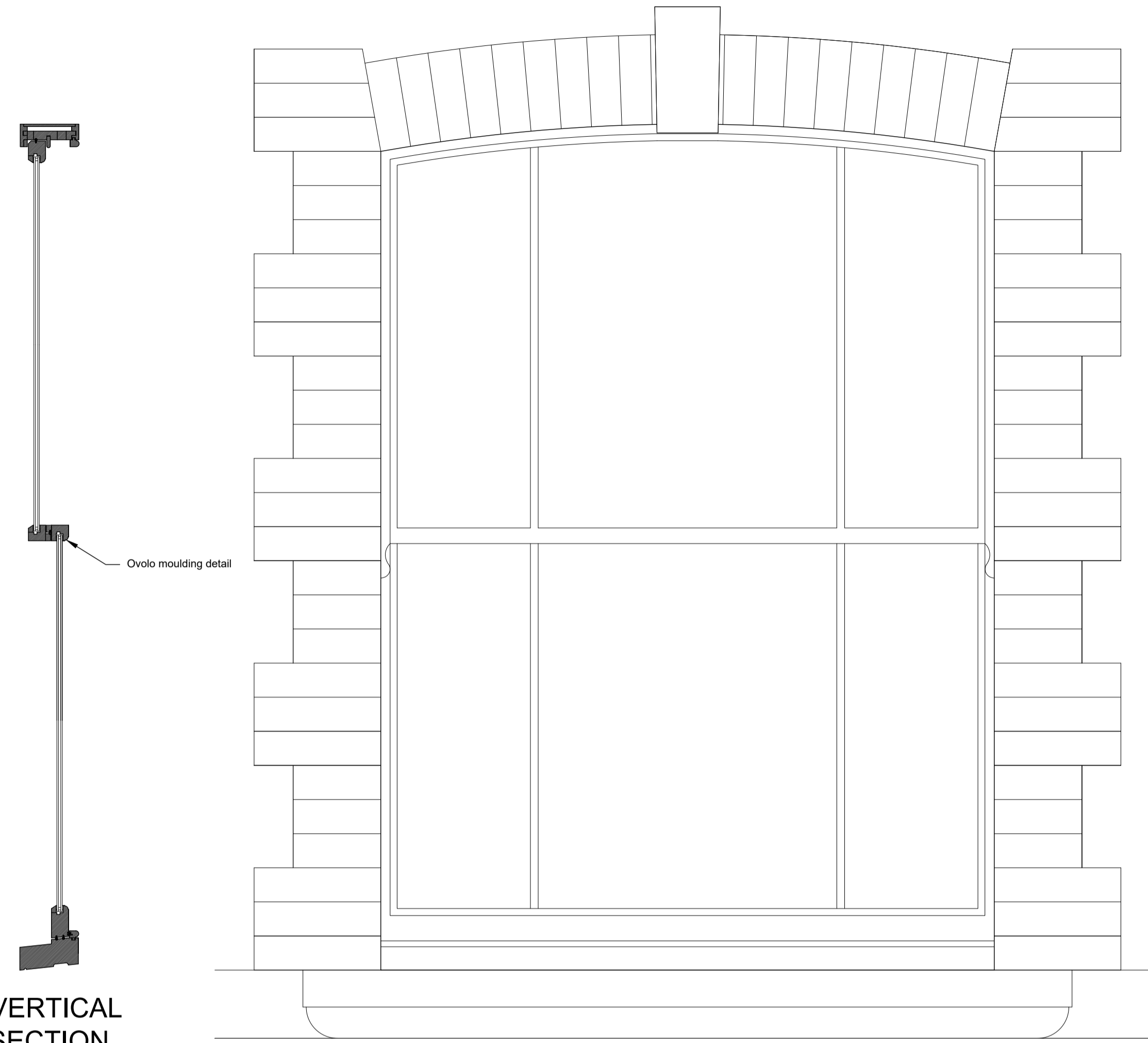

VERTICAL SECTION at 1:10

EXTERNAL ELEVATION at 1:10



HORIZONTAL SECTION at 1:10

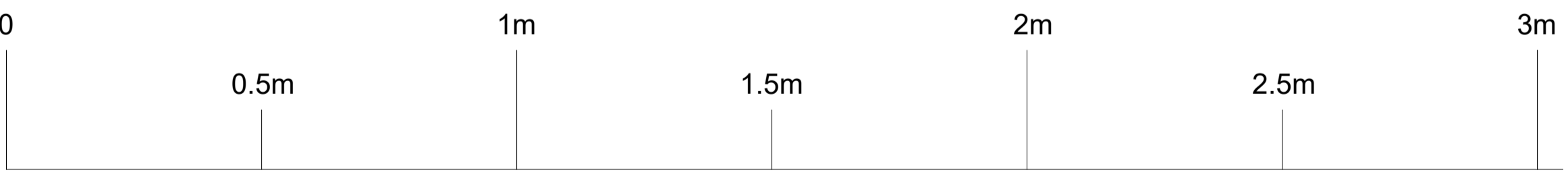

SCALE at 1:10

NOTES
 All dimensions to be checked on site prior to manufacture.
 Windows to bedrooms to comply with escape requirements - 0.33 sq m clear openable area, 450mm minimum width and height, clear opening to be no more than 1.1m above finished floor level.
 Include for trickle vents or vent locks to provide background ventilation.
 The minimum U-value standard for windows is WER band B or better, or 1.4 W/M sq K
 The minimum for external doors greater than 60% glazed is 1.4 W/M sq K

NOTE: BUILDING CONTROL TO CONFIRM IF VENT LOCKS ARE ACCEPTABLE INSTEAD OF TRICKLE VENTS

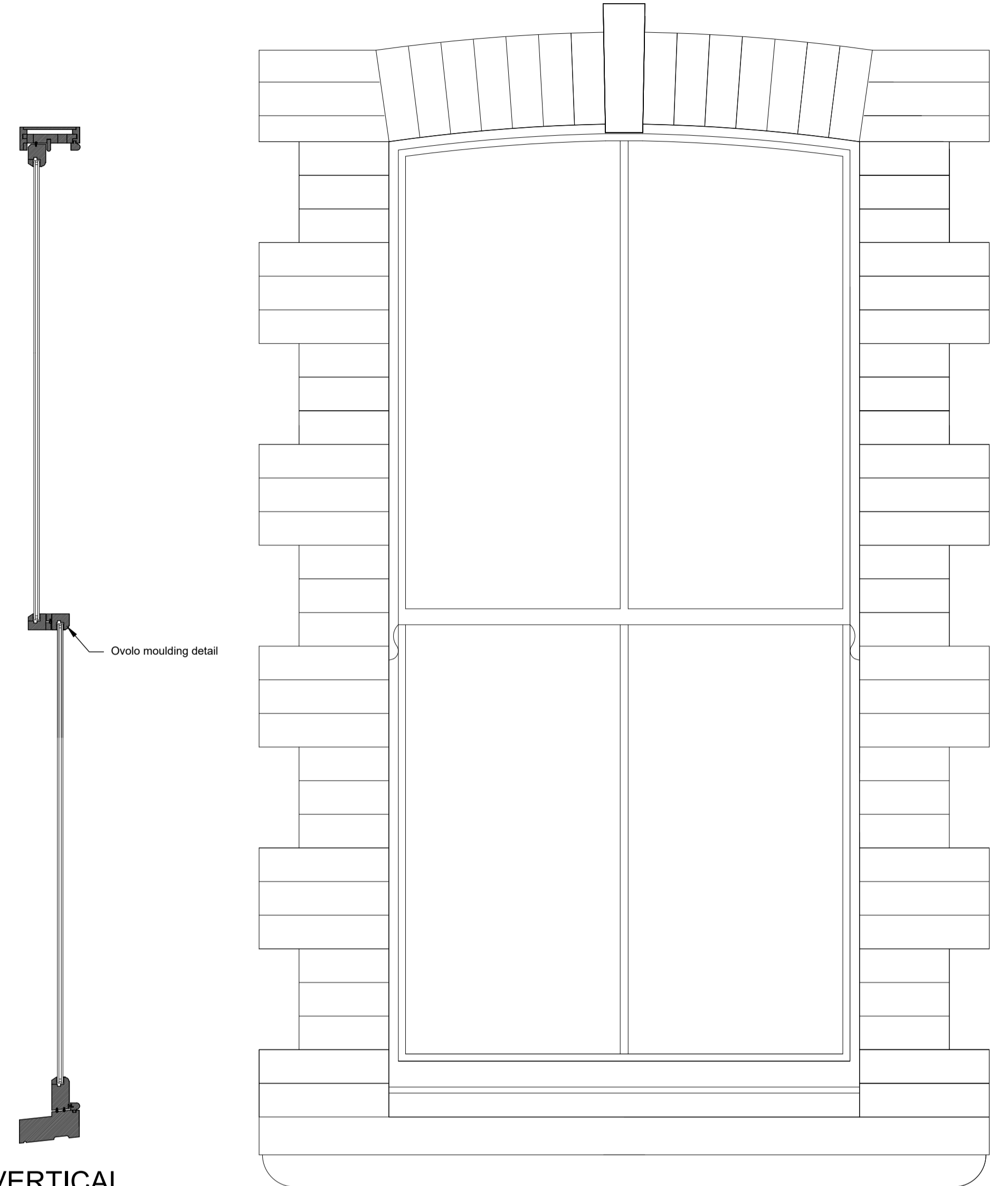

VERTICAL SECTION at 1:10

EXTERNAL ELEVATION at 1:10

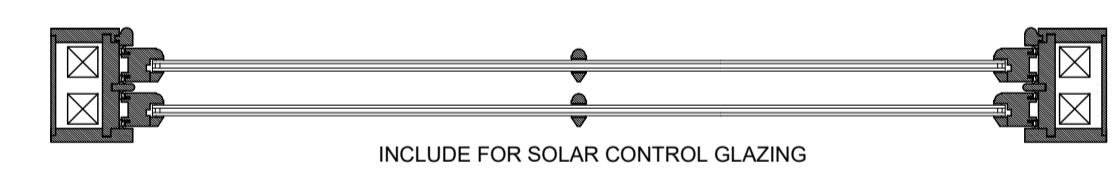

HORIZONTAL SECTION at 1:10

THE PROJECT IS WITHIN A CONSERVATION AREA
 DRAWING TO BE READ IN CONJUNCTION WITH WINDOW SCHEDULE ON DRAWING 121108_L(00)102. REFER TO SCHEDULE FOR DETAILS OF WHICH WINDOWS HAVE SOLAR CONTROL GLAZING.
 DRAFT ONLY. DESIGN SUBJECT TO PLANNING & BUILDING REGULATION APPROVAL - NOT FOR CONSTRUCTION

| Revision | Description | By | Date | Revision | Description | By | Date |
|----------|--|-----|----------|----------|-------------|----|------|
| P | Initial draft for comment | SDW | 18/01/24 | | | | |
| P1 | Revised following client and window maker feedback | SDW | 30/01/24 | | | | |
| | | | | | | | |
| | | | | | | | |
| | | | | | | | |
| | | | | | | | |
| | | | | | | | |