

THE PROJECT IS WITHIN A CONSERVATION AREA
 DESIGN SUBJECT TO PARTY WALL AGREEMENT - NOT FOR CONSTRUCTION
 DRAWING TO BE READ IN CONJUNCTION WITH VALE CONSULTANCY STRUCTURAL DESIGN AND INTERIOR DESIGN BY HUW HUGHES. M&E BY HOLLOWAY PARTNERSHIP.

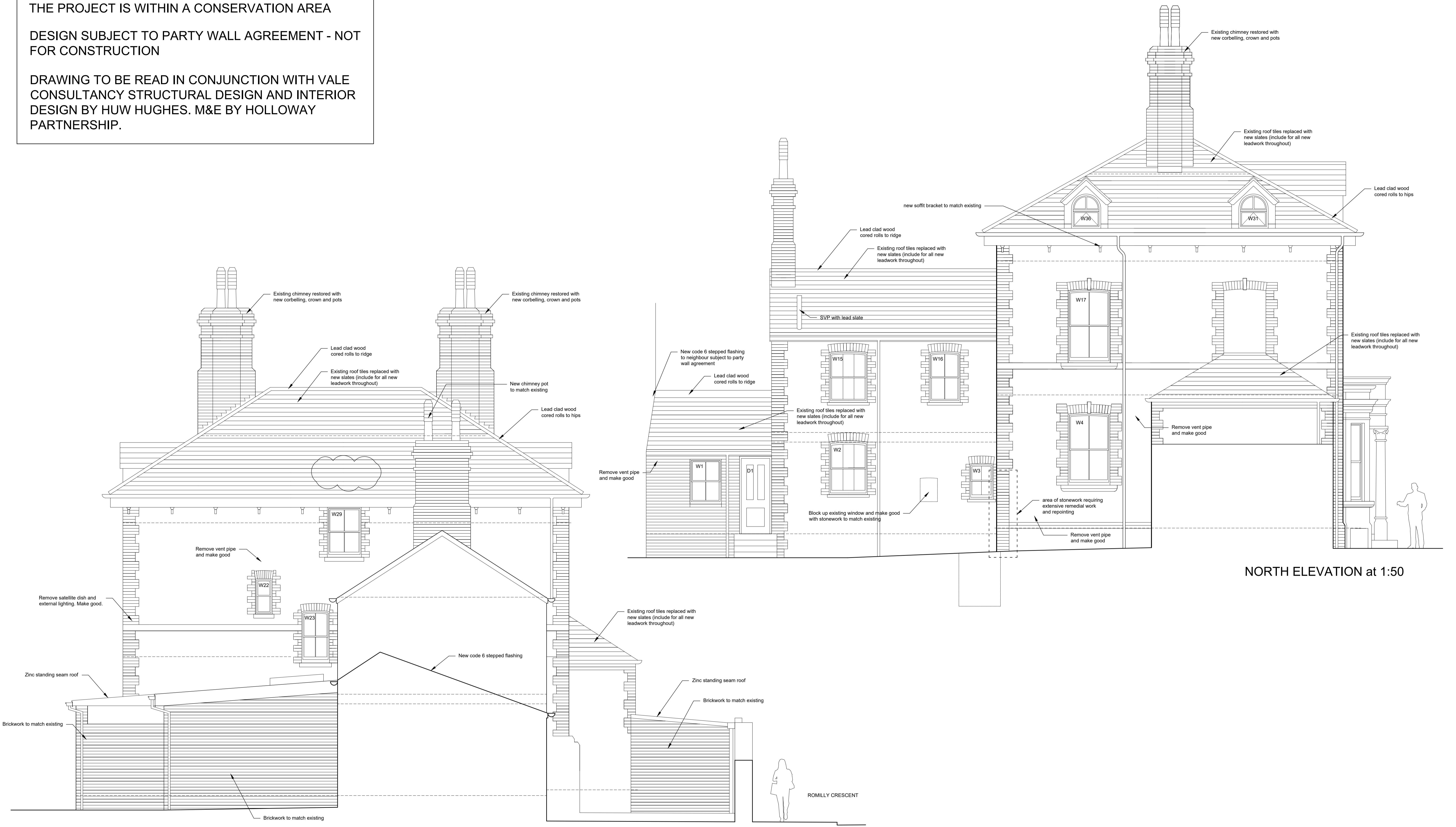

NORTH ELEVATION at 1:50

EAST ELEVATION at 1:50

kotzmuth williams
 architects
 T 02921 780001
 office@kwarchitects.com
 www.kwarchitects.com

Canton House
 435-451 Cowbridge Rd East
 Cardiff / Caerdydd
 CF5 1JH

Notes
 DID NOT SCALE (except for consideration by the planning authority).
 Use figured dimensions only. The contractor is requested to check all dimensions before the work is put in hand.
 This drawing must only be used for the purpose for which it is supplied and its contents must not be reproduced for any other purpose without written permission.
 No areas indicated or areas calculated from this drawing should be used for valuation purposes or as the basis for development contracts.

Revision	Description	By	Date	Revision	Description	By	Date	Revision	Description	By	Date
T1	Initial draft for client	SDW	27/05/22	T7	Draft Schedule of works issue	SDW	08/03/23	C1	For contract	SDW	07/12/23
T2	2nd draft for client	SDW	17/08/22	T8	Amended following meeting with HH	SDW	16/06/23	C2	Issued to window manufacturer for quote	SDW	14/12/23
T3	Issued to Aisbi	SDW	20/08/22	T9	Not used						
T4	2m boundary offset	SDW	12/09/22	T10	Not used						
T5	Planning Conditions	SDW	22/11/22	T11	Amended following meeting with HH	SDW	12/08/23				
T6	Structure added. Internal wall insulation	SDW	16/01/22	T12	To RPA for Tender	SDW	13/09/23				

Project	The Cedars, Llandaff Rd / Romilly Cres, Cardiff			Drawn	SDW
Description	Proposed Elevations - North & East			Date	28/04/21
Job Number	121108	Drawing Number	L(00) 103	Scale at A1	1:50
Revision	T11	T12	C1	C2	
Status	POST-CONTRACT				