

All work to comply with current building regulations and codes of practice

Proposed External Finish Materials to Match Existing External Finish Materials

Roof Lights to be installed as per manufacturer specification, not projected more than 150mm from the plane of roof slop.

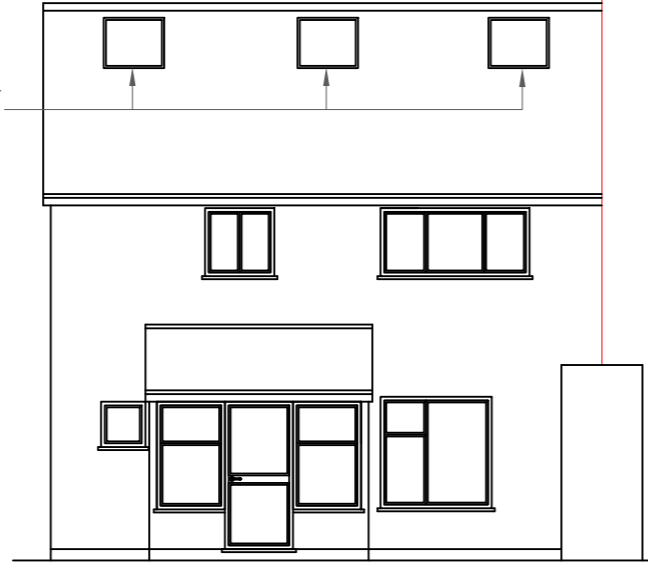

Proposed Front Elevation
Scale:1:100

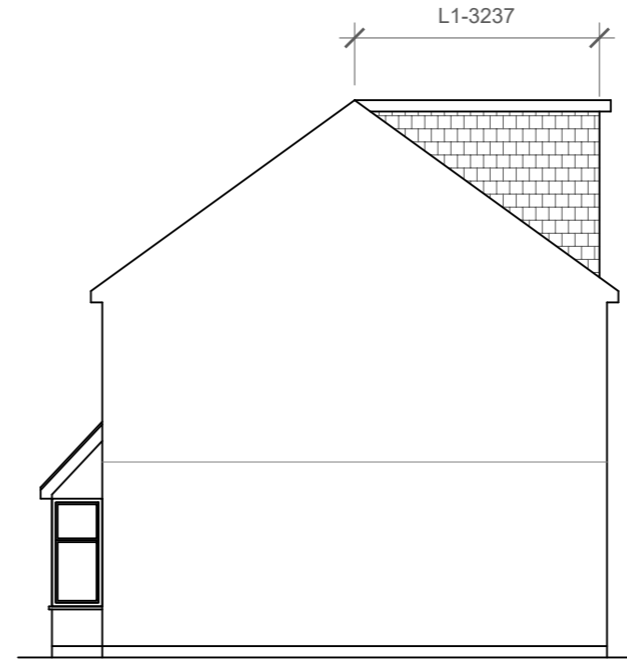

Proposed Side Elevation
Scale:1:100

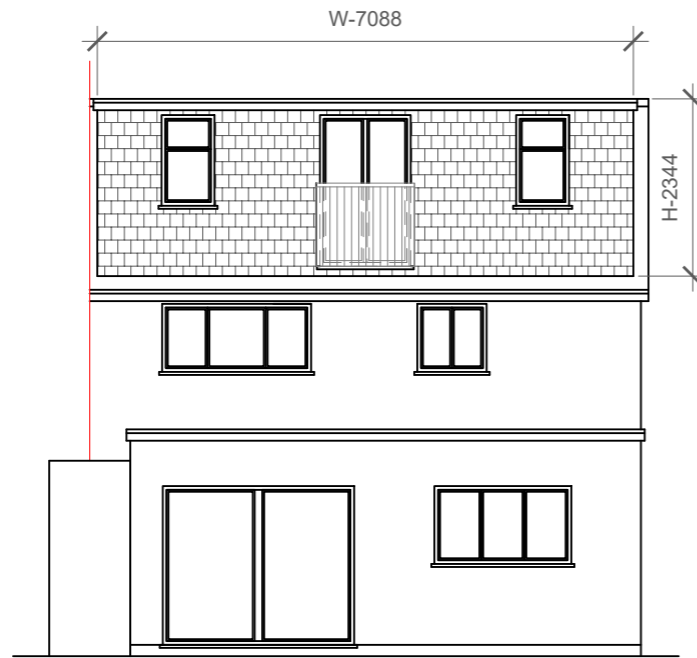

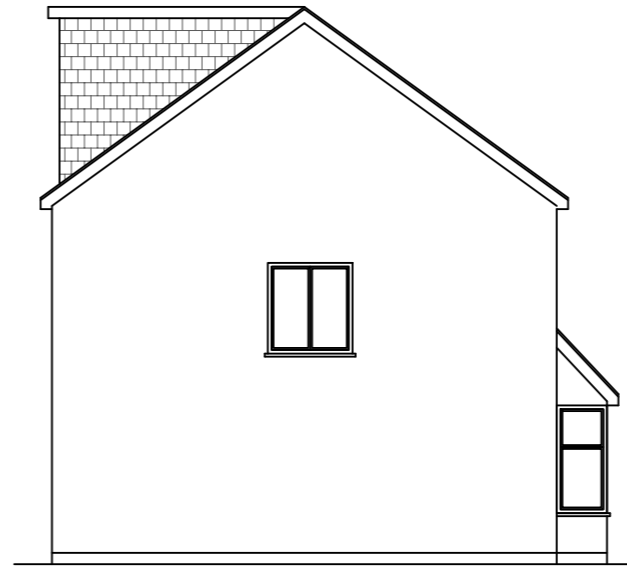

Proposed Rear Elevation
Scale:1:100

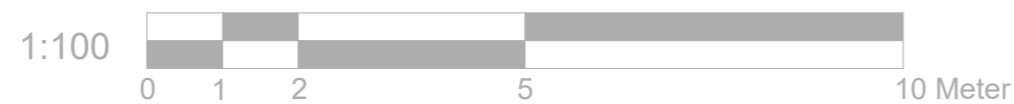

Proposed Side Elevation
Scale:1:100

REAR DORMER VOLUME = $W \times L \times H/2$
 = $7.088 \times 3.237 \times 2.344 / 2$
 = $53.78 / 2$
TOTAL VOLUME = $26.89 \text{ CU.MT} < 40 \text{ CU.MT.}$



	Project:	Title:	Scale: 1:100 @ A3
	14 The Hides, Harlow, CM20 3QL	Proposed Elevations	Date: 05.02.2024
			Drawing No.:
			LBA 3382 - 03/LB
			Revision
info@lbarchigroup.co.uk		Mob: 07710410150	