



EXISTING FRONT ELEVATION (SOUTH)
1:100

metres 2 4



EXISTING REAR ELEVATION (NORTH)
1:100

metres 2 4



SITE PLAN
1:1250

metres 25 50

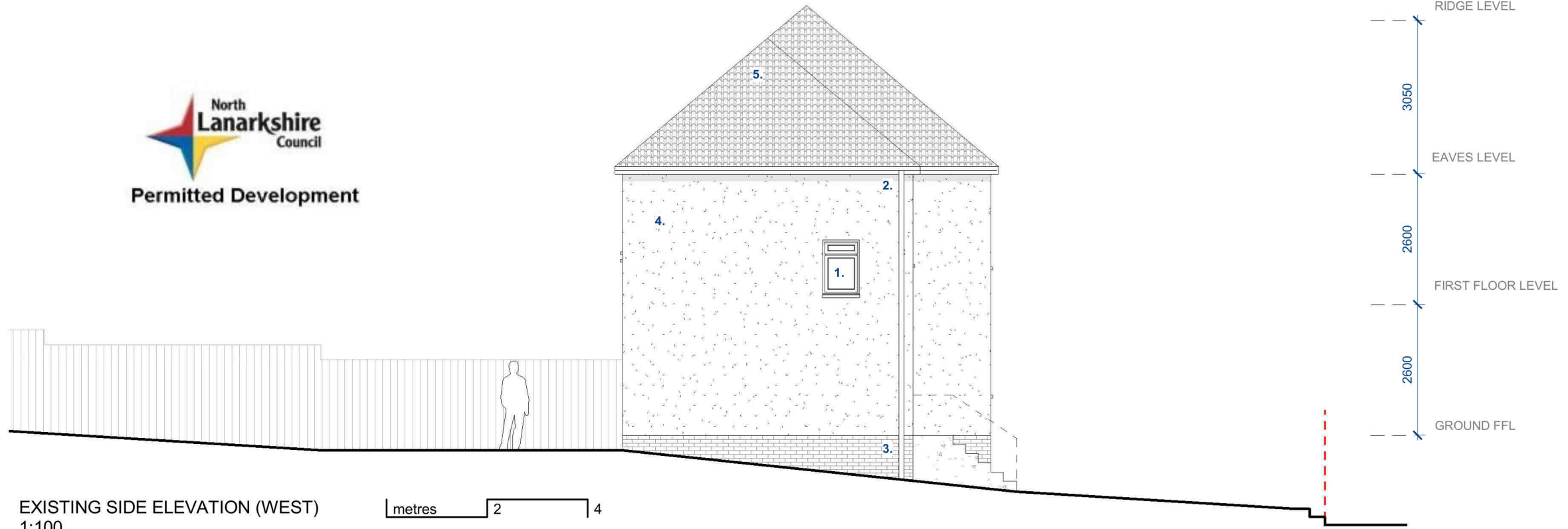

EXISTING SIDE ELEVATION (WEST)
1:100

metres 2 4

All works to be carried out in accordance with the appropriate Code of Practice, British Standard, Health & Safety Regulations and / or Building (Scotland) Act 2003, Regulations 2004. All materials / products to be fitted in accordance with manufacturers recommendations. All dimensions in millimeters.

Drawings to be read in conjunction with Structural Engineers drawings and specification.

Drawings set prepared for Planning & Building Warrant approval only. No liability will be accepted for omissions on warrant drawings should they be used for construction purposes.

MATERIALS KEY

- 1. BLACK UPVC WINDOWS AND DOORS
- 2. BLACK UPVC GUTTERS & DOWNPIPES
- 3. BLACK BRICK
- 4. WHITE RENDER
- 5. CONCRETE ROOF TILES



STUDIO CW
[Architecture + Design]
Contact: info@studio-cw.co.uk

Client's Name
Mr Christopher McAffer
No 52 Hillhead Drive, Airdrie, ML6 9LA

Job Title
Single Storey Rear Extension to Dwelling House

Drawing Title
AS EXISTING ELEVATIONS

Scale
As indicated @A3

A	BUILDING WARRANT	CW	21.01.2024
Rev	Description	Drawn / Checked	Date

Job No
HHD 52

Drawing No
GA(10)003

Status
PLANNING / WARRANT

Rev
A