

PLANNING

PLANNING DRAWINGS
 All drawings are provided for planning purposes only. Drawings have been created from a non-intrusive survey and all dimensions must be checked on site before any work commences. If in doubt please contact the main contractor if one has been appointed. No responsibility can be taken with from any errors when measuring off this drawing.

Rev	Date	Notes
A	19/01/24	Invalid amends

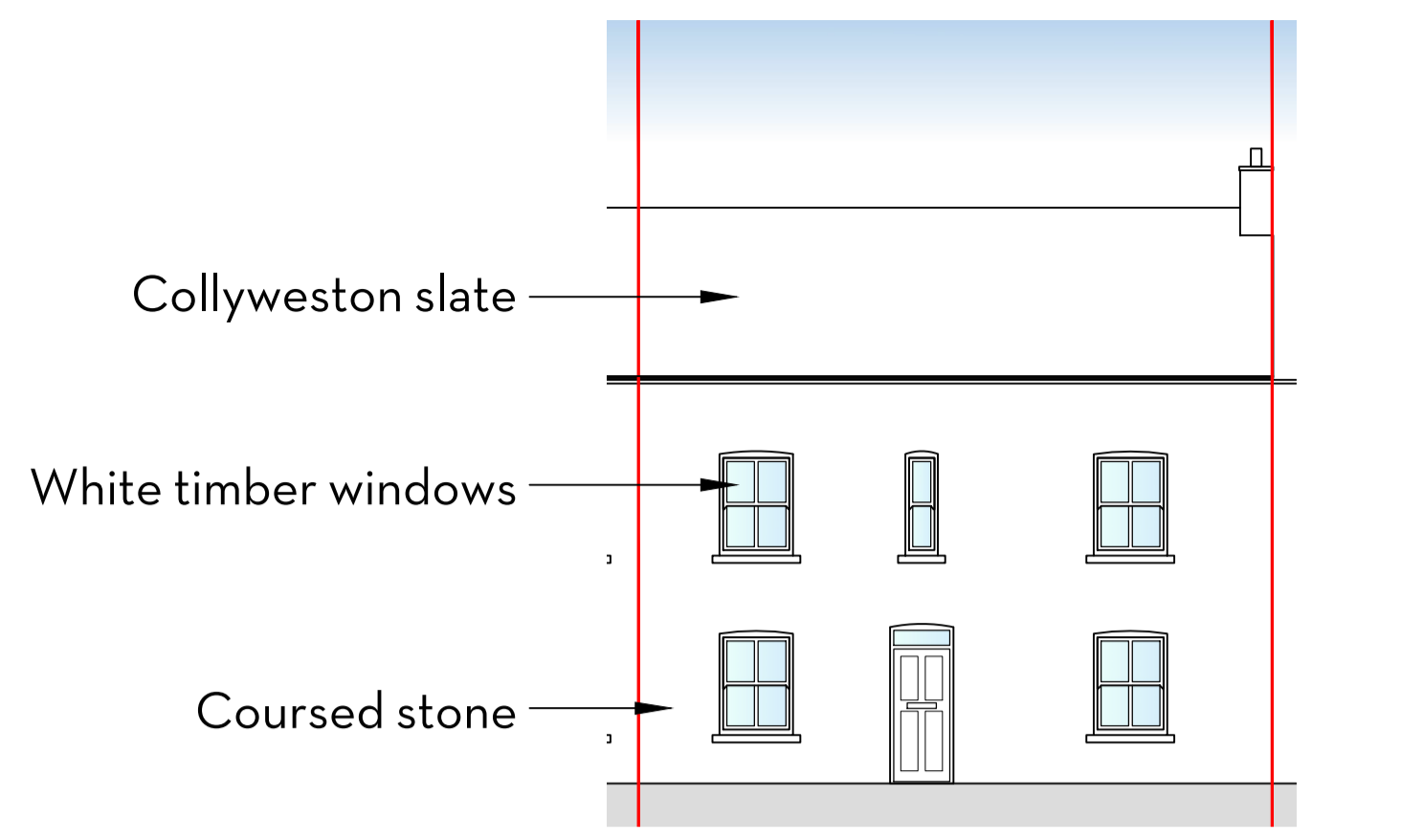

Existing Front Elevation - 1:100

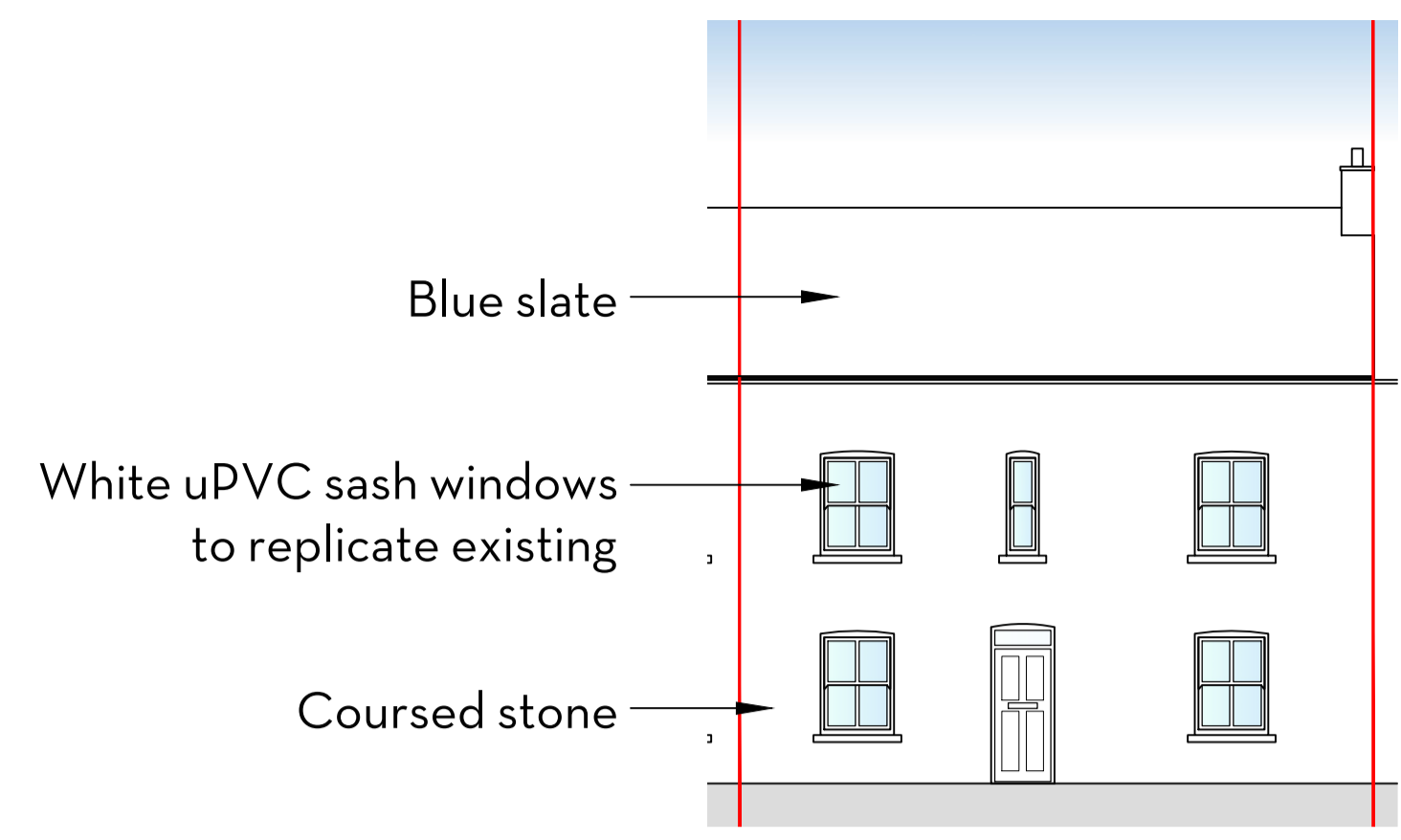

Proposed Front Elevation - 1:100

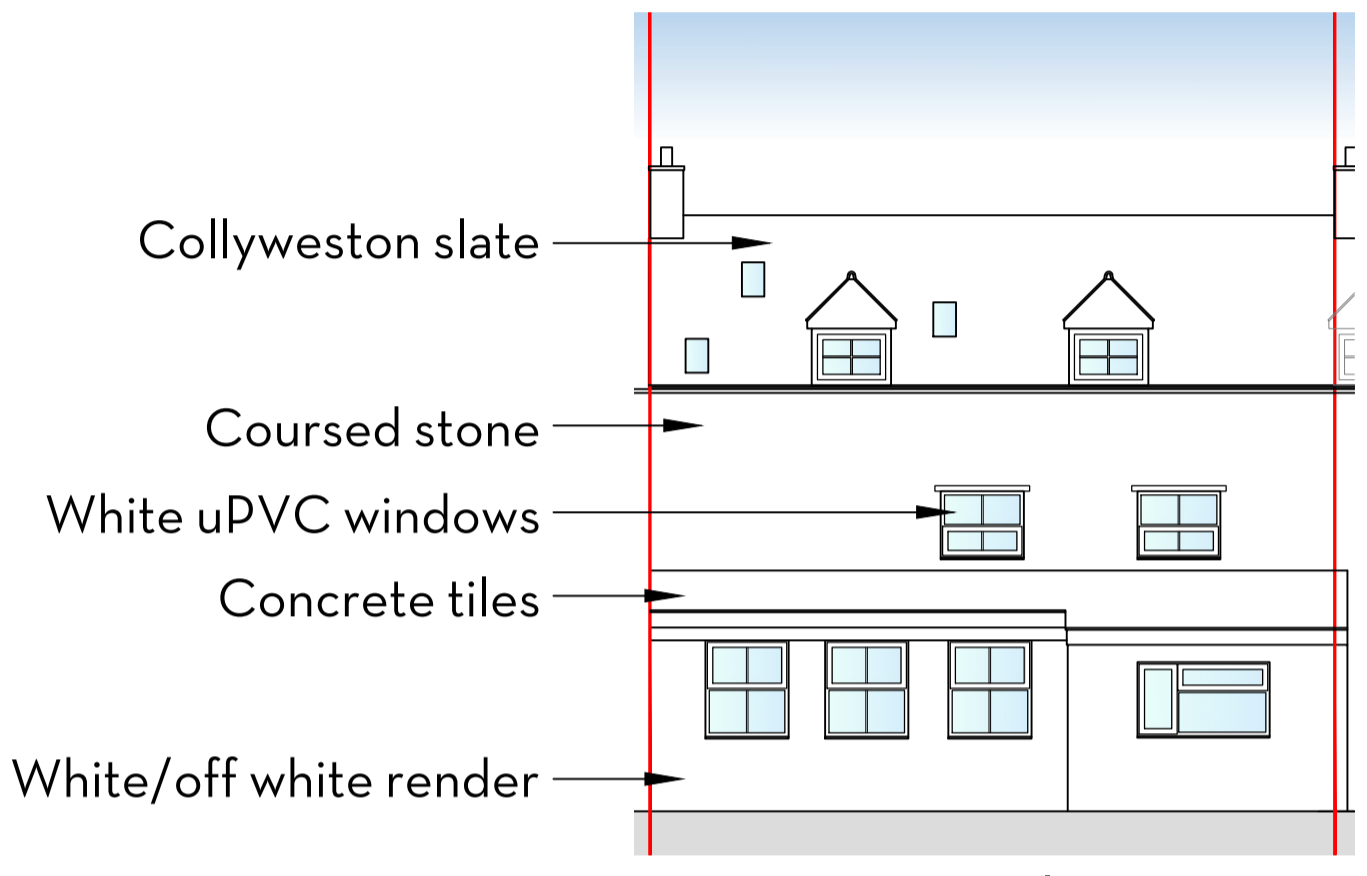

Existing Rear Elevation - 1:100

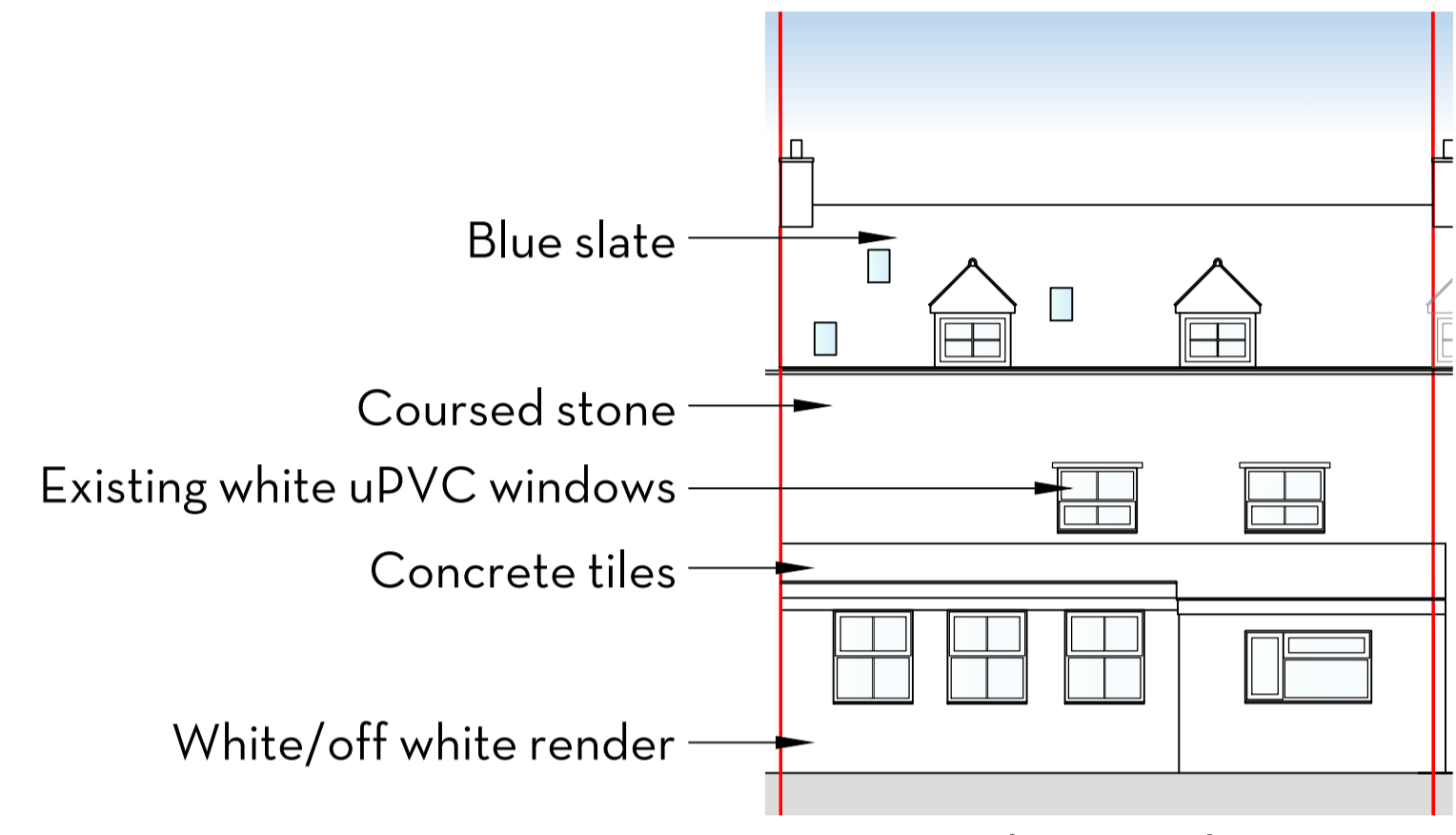

Proposed Rear Elevation - 1:100

Poor condition timber windows to be replaced with white timber effect uPVC to replicate style and size of existing.

No alterations to existing structural openings.

No new structural openings.



Roof Plan - 1:200

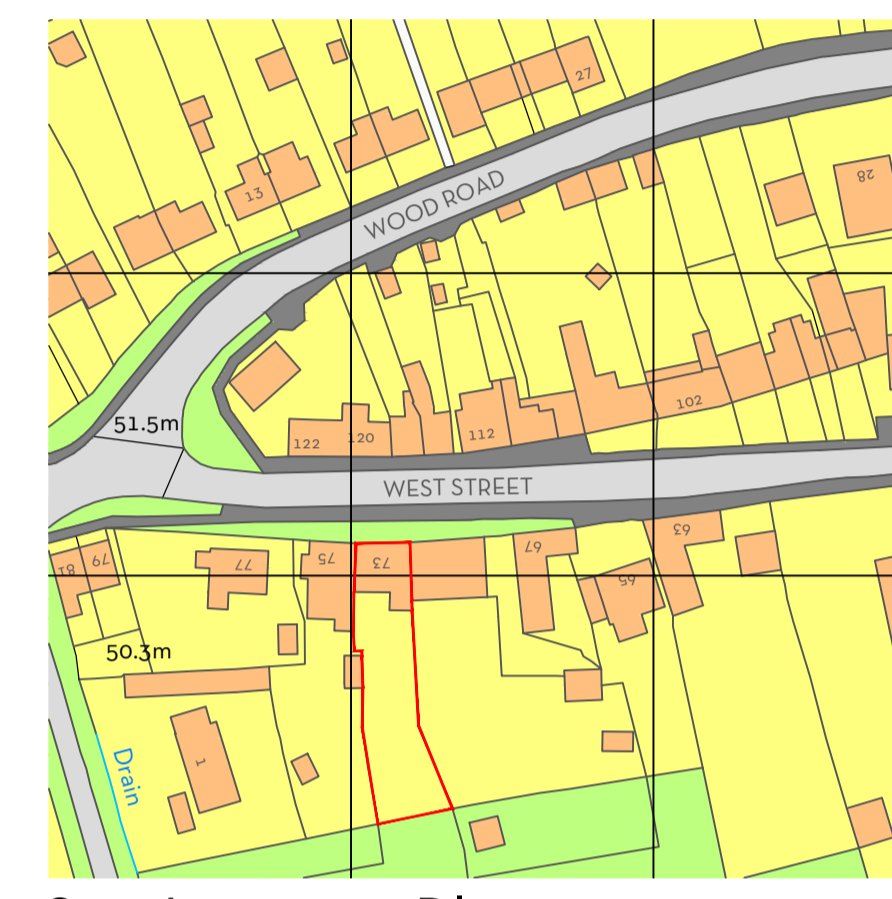

Site Location Plan - 1:1250

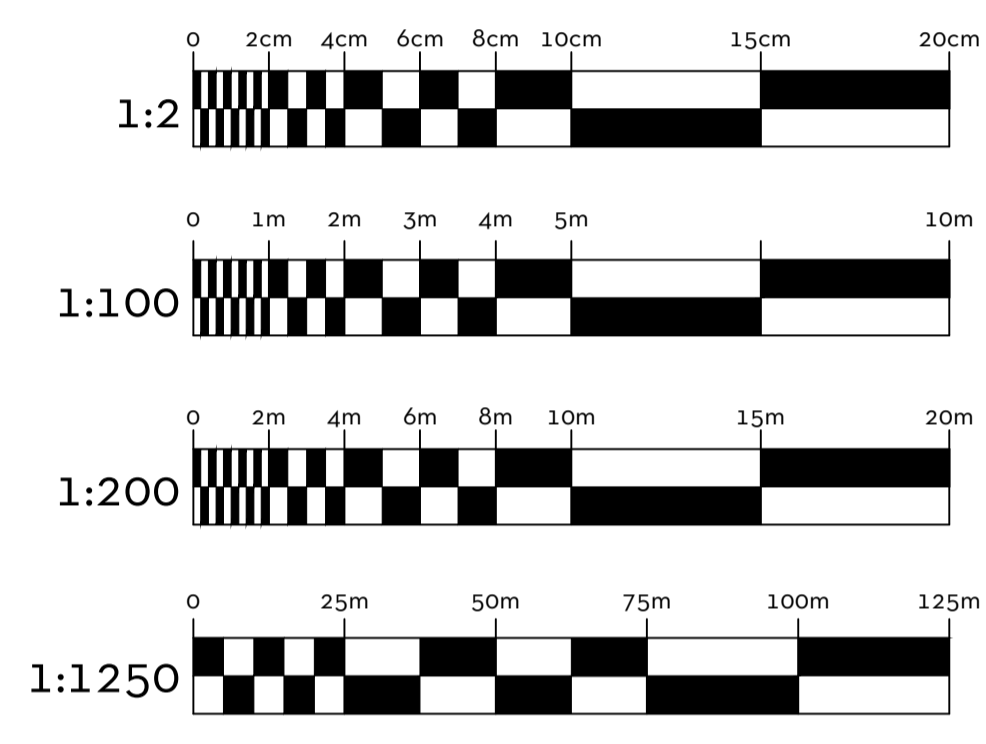

Produced on 22 November 2023 from the Ordnance Survey National Geographic Database and incorporating surveyed revision available at this date. This map shows the area bounded by 500533, 501123, 500533, 501123, 500533, 501123, 500533, 501123, 500533, 501123. Crown copyright and database right. 2023 OS 100054135. Supplied by credits not trading as UKPlanningMaps.com a licensed Ordnance Survey partner (OS 100054135). Data license expires 23 November 2024. Unique plan reference: 23/100054135/045

SEABROOK
 DESIGN
 BUILD
 Bulwick Bakery Main Street Bulwick NN17 3DY

Client _____
 James Streater

Project _____
 Replacement Roof Tiles and Windows
 73 West Street, Kings Cliffe, PE8 6XB

Drawing _____
 Site Plan, Roof Plan, Elevation and Example Tiles/Windows

Drawn by _____ **Checked by** _____
 HR TB

Scale@A1 _____ **Date** _____ **Revision** _____
 As noted 27/11/2023 A

Drawing no. _____

SB23029-P-001



Example Blue Slate Tiles

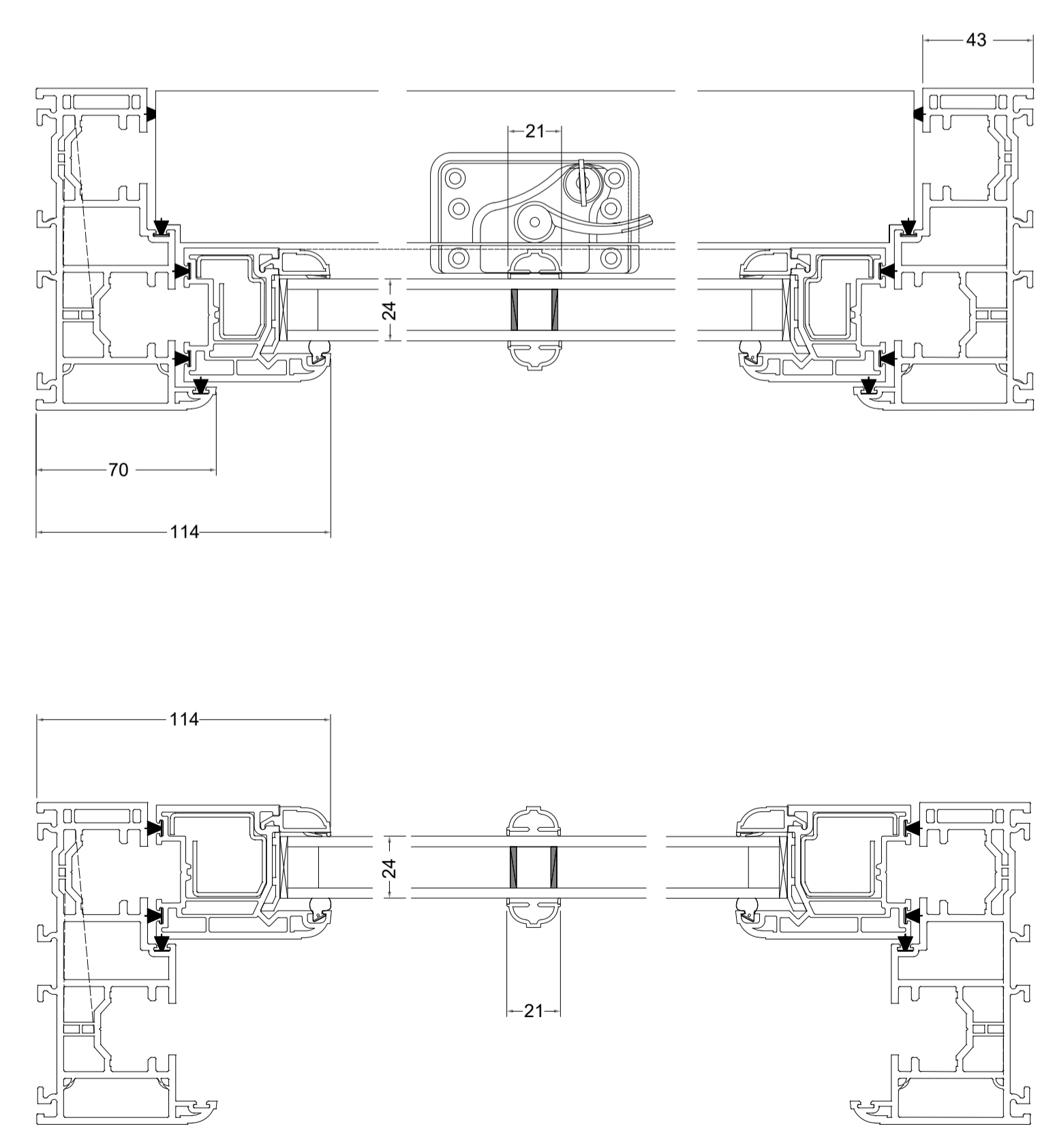

Section through uPVC sash window - 1:2

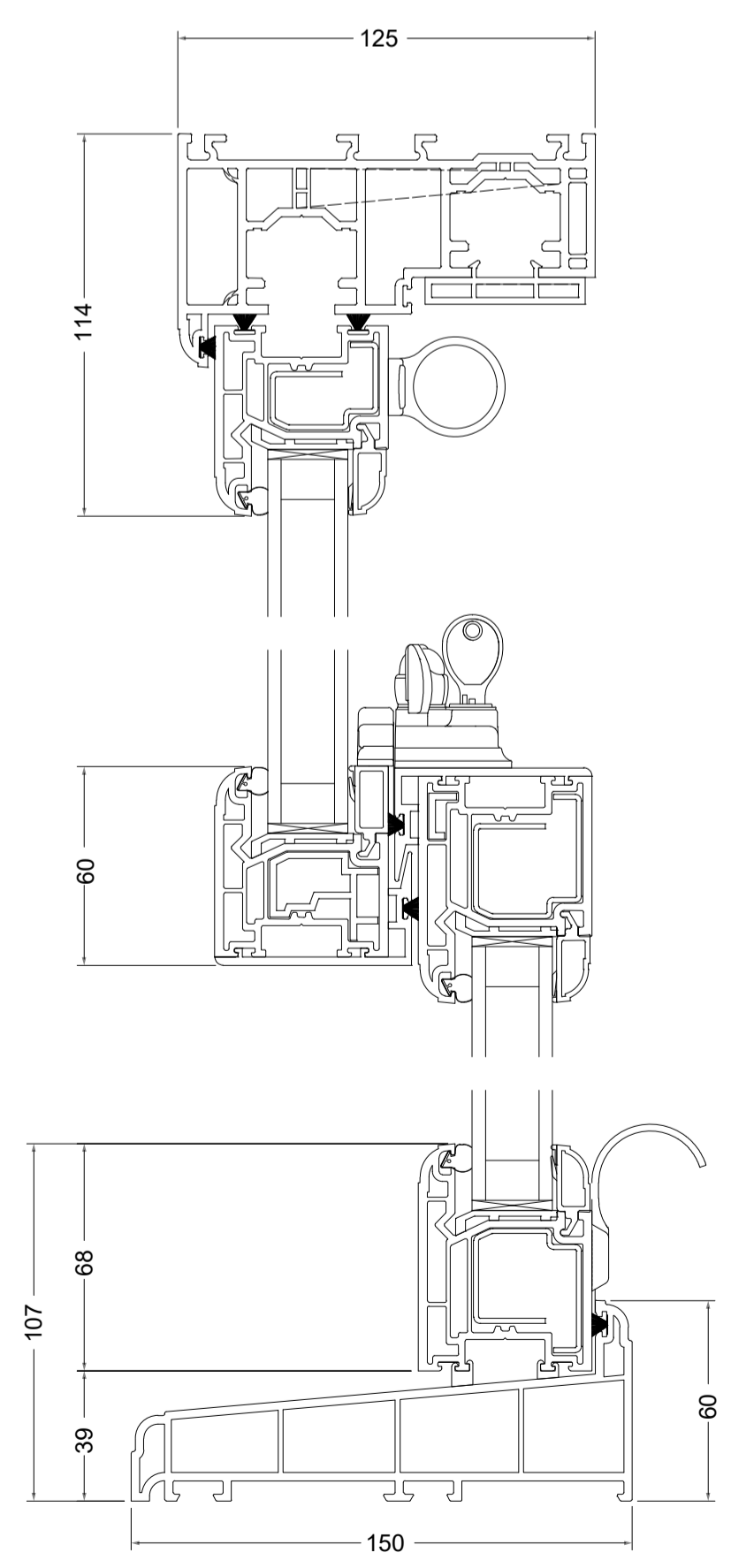

07720866003
 info@seabrookdesign.com
 www.seabrookdesign.com