

PROPOSED CONVERSION OF WORKSHOP TO AUXILIARY ACCOMMODATION AT MAPLE VIEW, SHOROTHORN ROAD, STRATTON STRAWLESS, NORWICH, NR10 5NU

EXISTING WORKSHOP

Drawing Notes
Workshop - 34m²

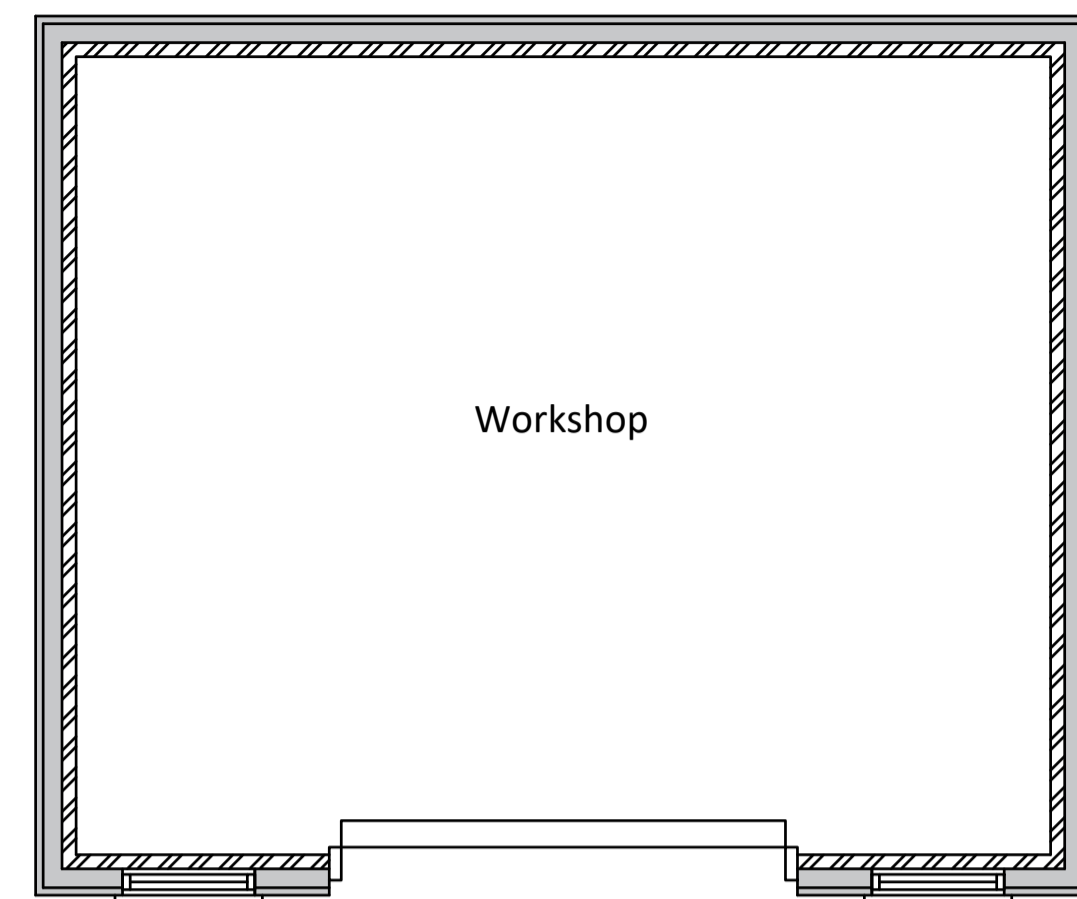
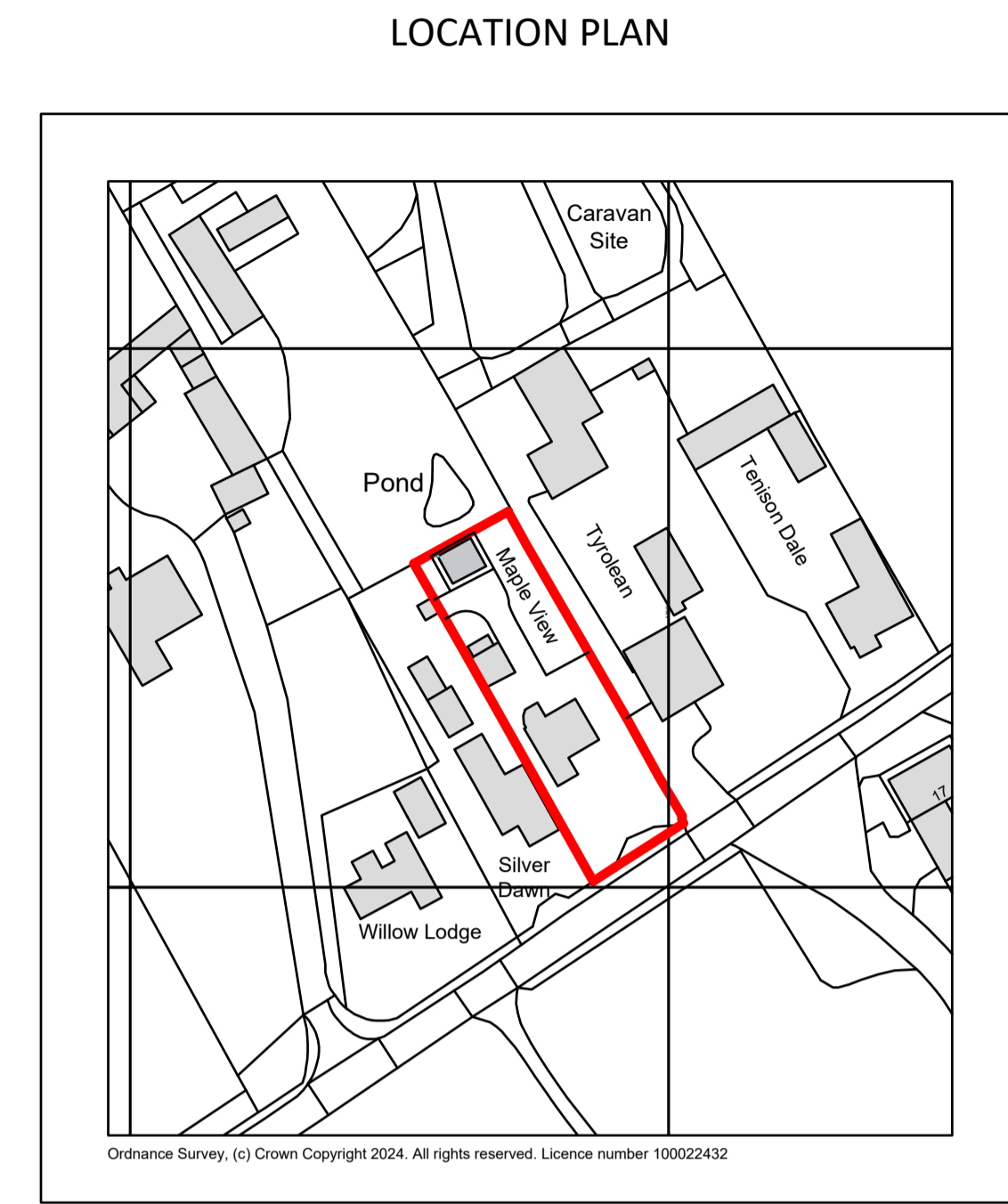

GROUND FLOOR LAYOUT PLAN

FLOORPLAN @ 1:50

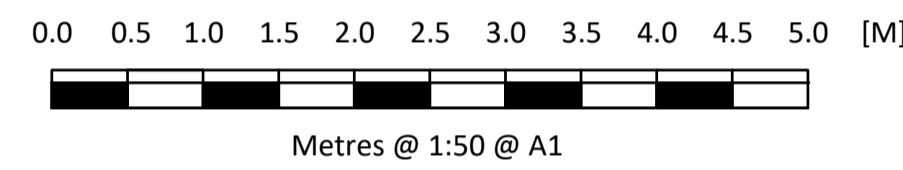

SOUTH EAST ELEVATION

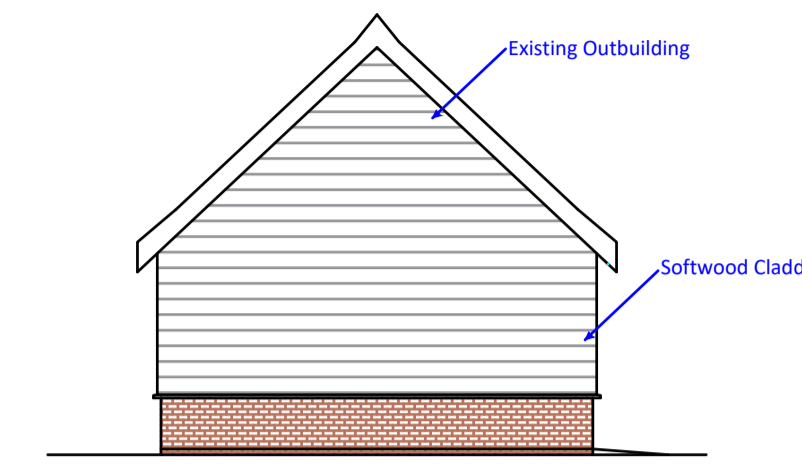

SOUTH WEST ELEVATION

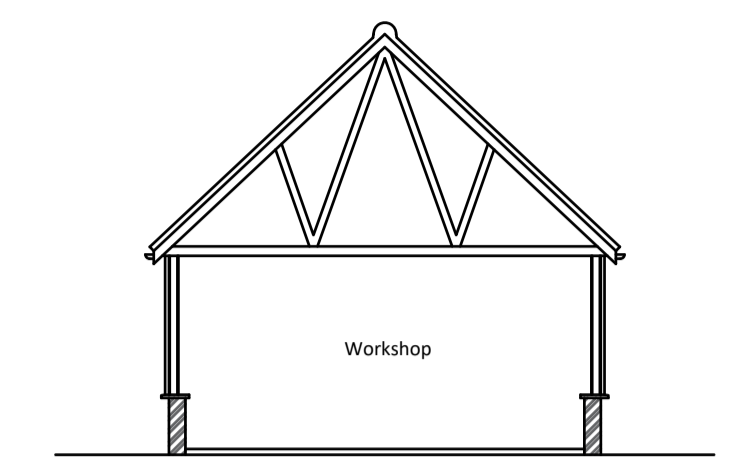

INDICATIVE SECTION

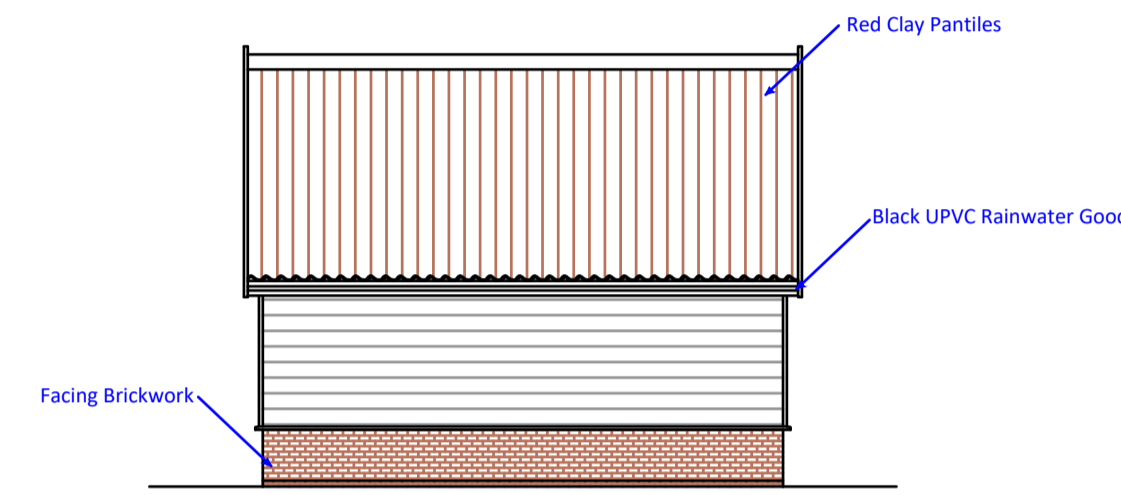

NORTH WEST ELEVATION

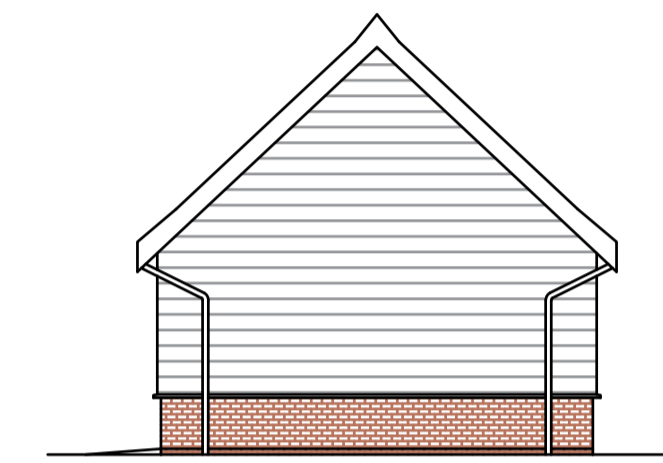

NORTH EAST ELEVATION

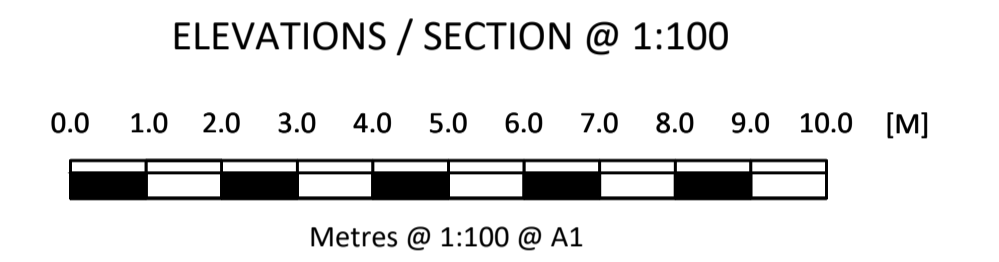

PROPOSED AUXILIARY ACCOMMODATION

Drawing Notes
Auxiliary Accommodation - 31.7m²

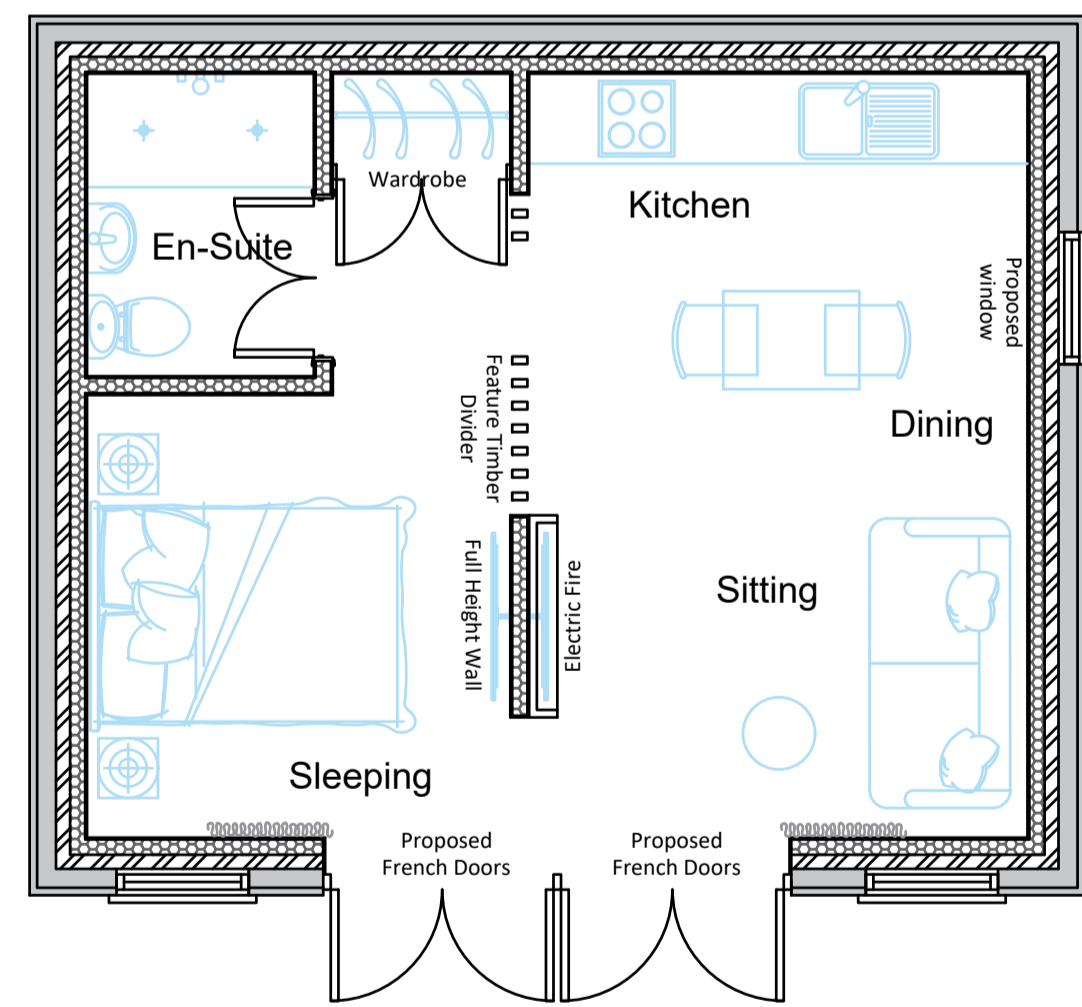

GROUND FLOOR LAYOUT PLAN

FLOORPLAN @ 1:50

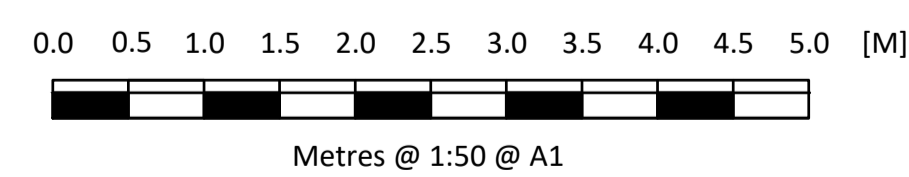

SOUTH EAST ELEVATION

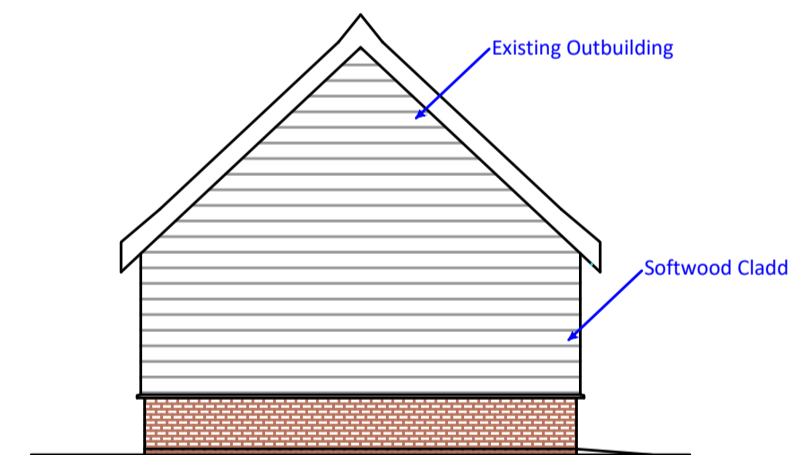

SOUTH WEST ELEVATION

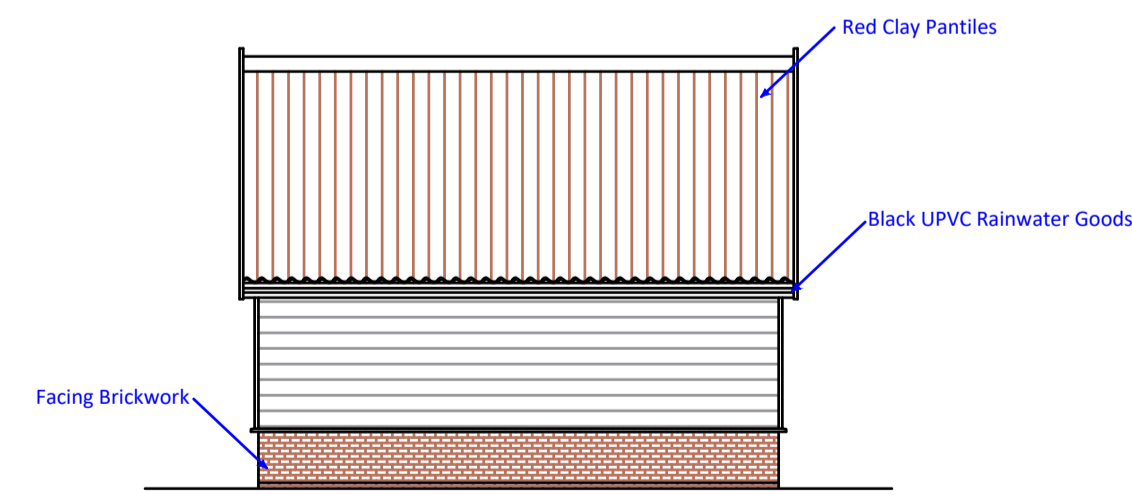

NORTH WEST ELEVATION

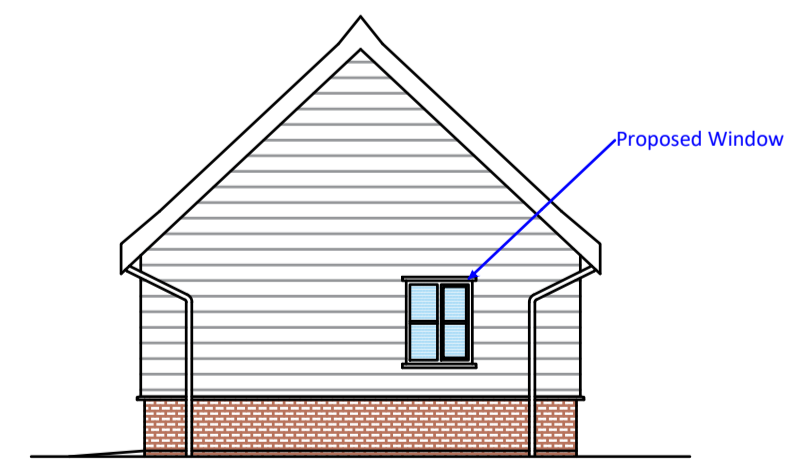

NORTH EAST ELEVATION

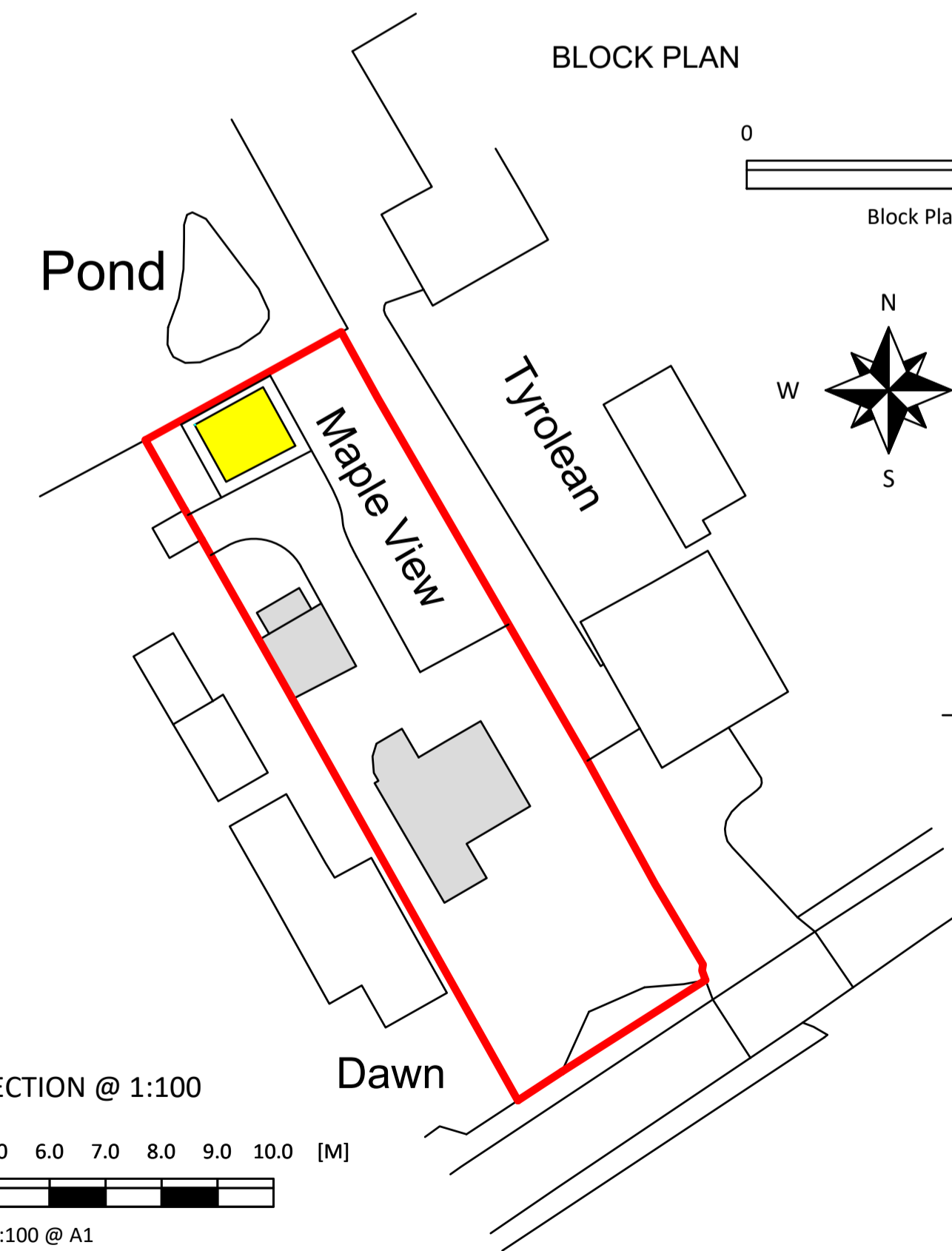
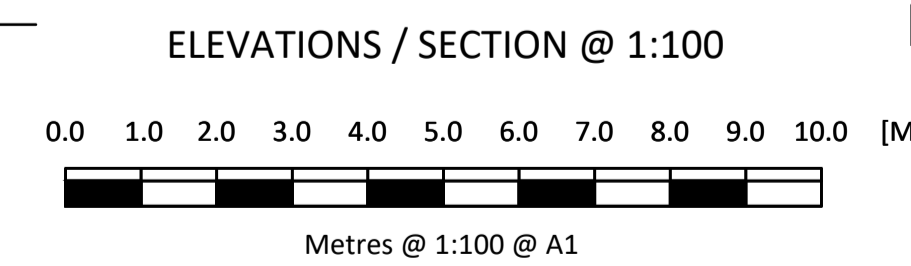

BLOCK PLAN

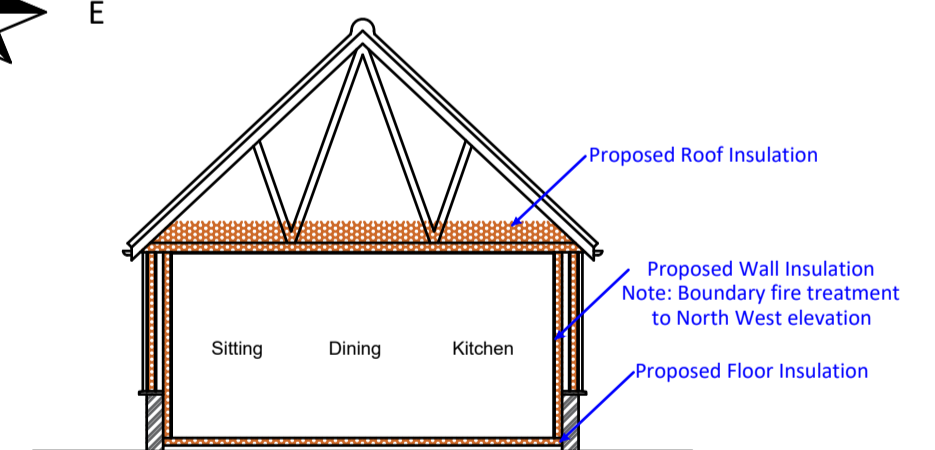
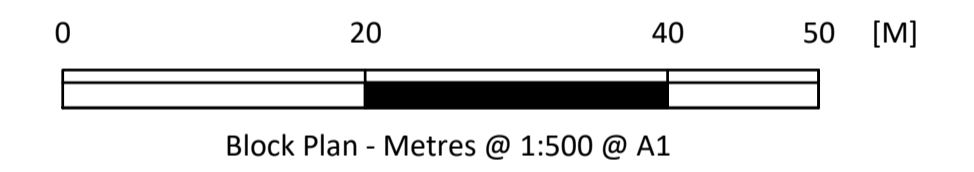

INDICATIVE SECTION



01603 616864 • www.kgarnham.co.uk
office@kgarnham.co.uk
Creation House 61 Wroxham Road
Norwich NR7 8TN
Registered in England: No 8729978. This drawing is the copyright of Garnold Limited.

Revision Number	Revision Description	Revision Date	Project	Client	Project Number	Drawn by	Date	Drawing Number	Revision Number
A	First Issue	23/01/2024	Project Maple View, Shorthorn Road, Stratton Strawless, Norwich, NR10 5NU	Mr Jon Nash	1906	James	23/01/2024	- A	- A

EXISTING / PROPOSED FOR PLANNING ONLY