

**ELECTRICAL LEGEND**

- ⌚ light switch 1000mm from ffl (1 gang 1 way)
- ⌚ light switch 1000mm from ffl (1 gang 2 way)
- ⌚ twin electrical socket
- WL Wall Light

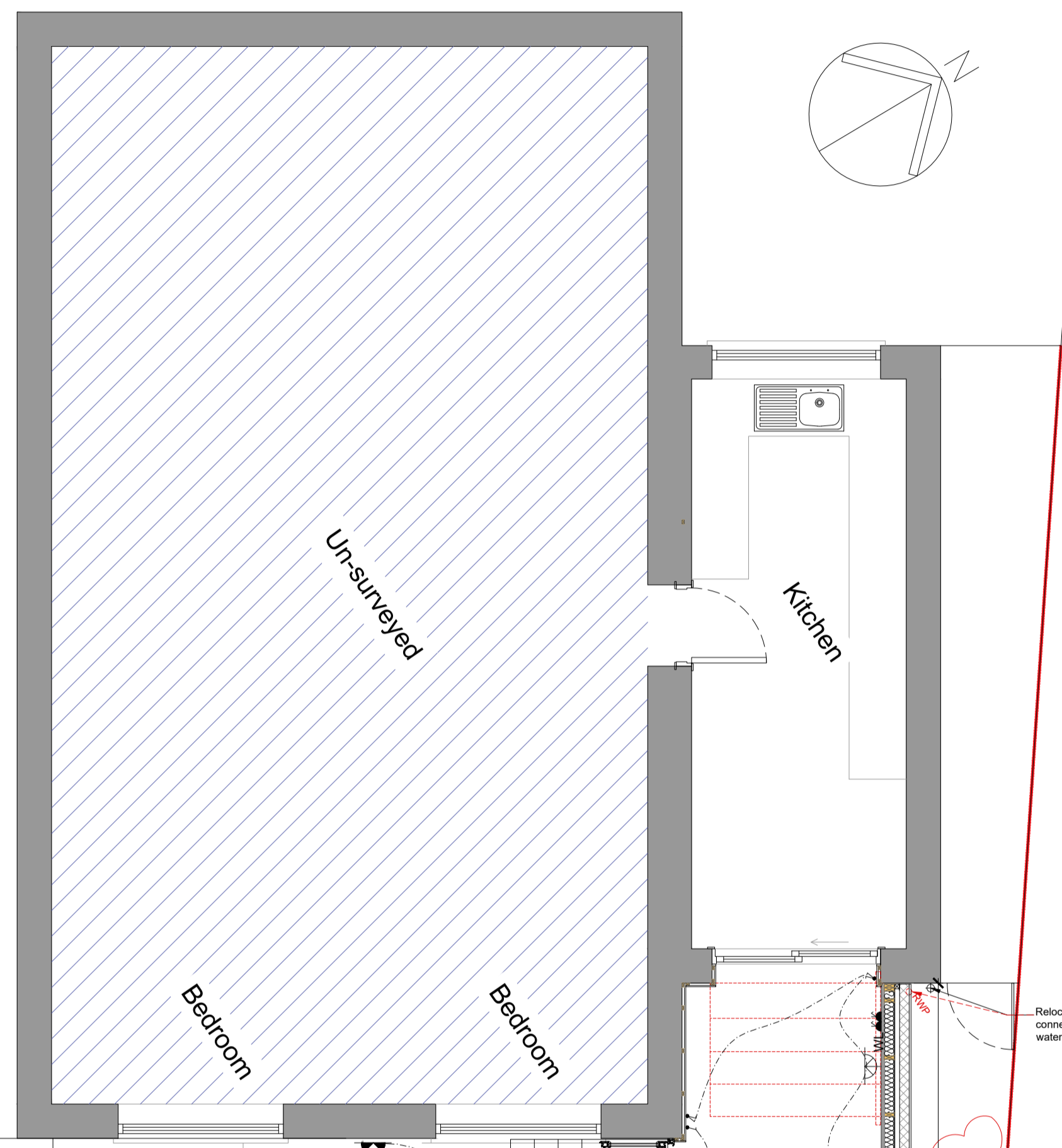

02 Side Elevation as Proposed  
1:50

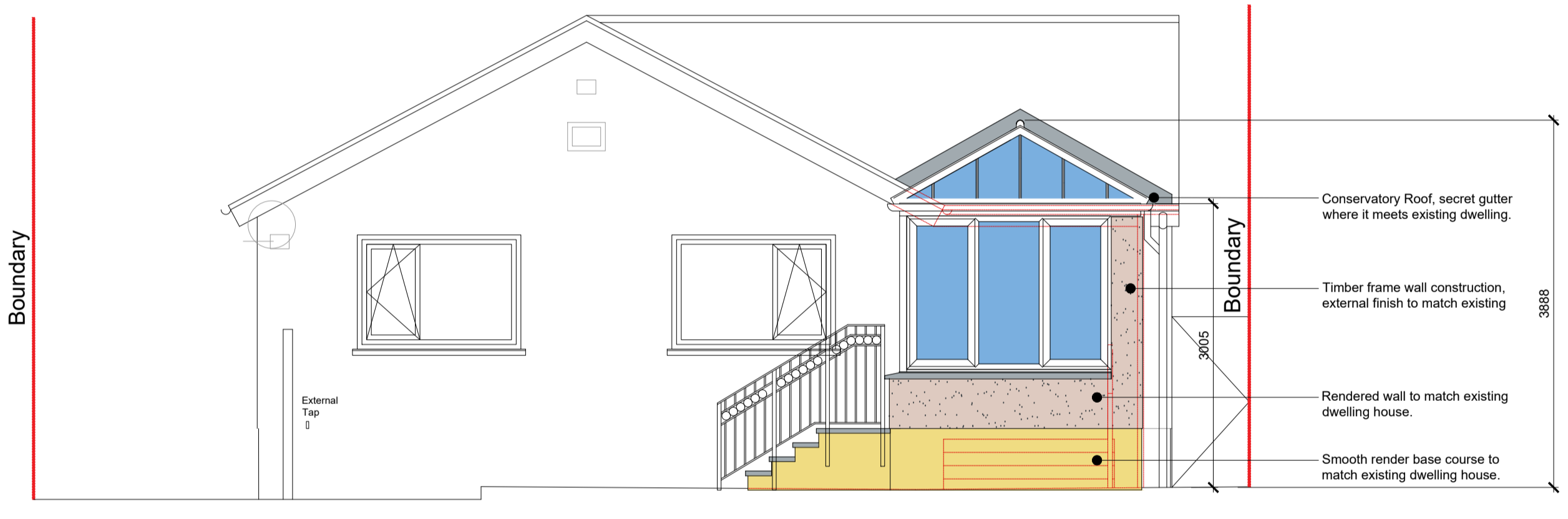

03 Rear Elevation as Proposed  
1:50

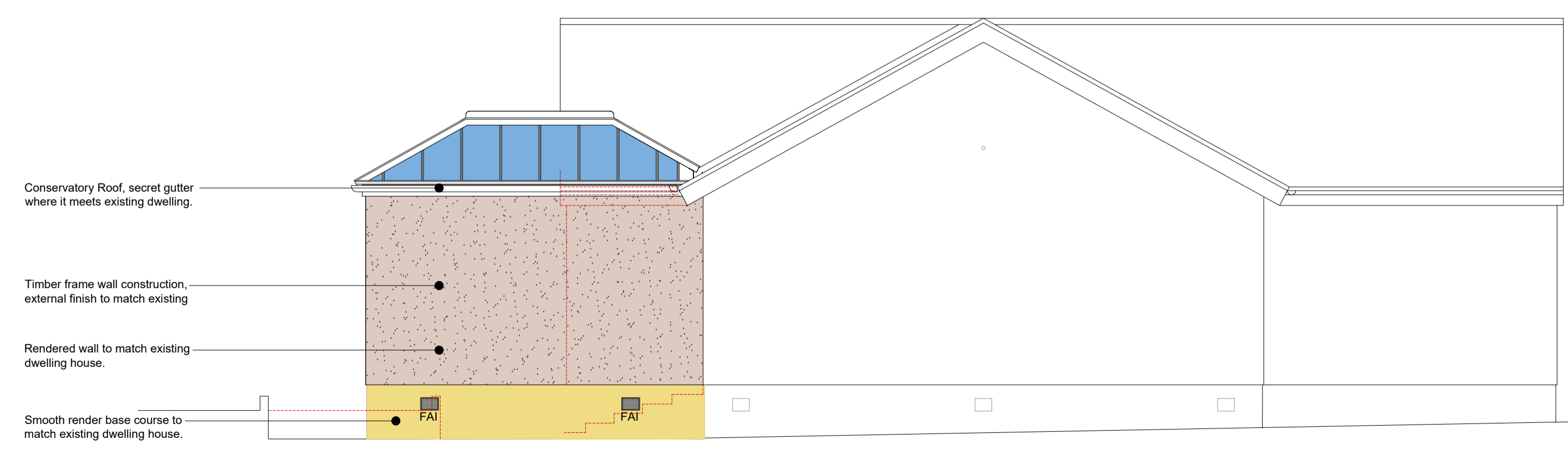

02 Side Elevation as Proposed  
1:50

Boundary

Boundary

tall hedge

Garden

Garage - Flat roof

01 Proposed Plan  
1:50

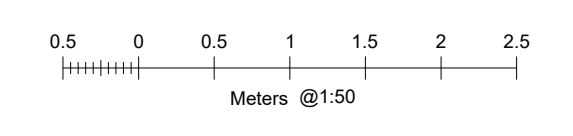

| Revision | Description                                   | Date       |
|----------|---|------------|
| C        | Additional info added to drawing. AK          | 29/06/2023 |
| B        | Conservatory adjusted as per instruction.     | 19/06/2023 |
| A        | Extension up-dated to show conservatory roof. | 12/06/2023 |

**PROPOSALS**

Principal Copy / Copy of Principal Copy  
Signed *Wellwood Leslie* For Wellwood Leslie Architects Date

All works to be in accordance with the Building Regulations & Local By-Laws. All dimensions to be checked by Contractors on site prior to construction. All new drainage to be laid to the satisfaction of the Drainage Inspector. All electrical works to be in accordance with current IEE Regulations. DO NOT SCALE

**WellwoodLeslie**  
ARCHITECTS

Regent House, 2nd Floor,  
113 RWest Regent Street  
Glasgow, G2 2RU  
t: 0141 353 2040 e: admin@wellwoodleslie.com

Client  
DX Home Improvements

Project  
Proposed Extension  
& Carrick View  
Ayr

Drawing Title  
Plan and Elevations as Proposed

| Drawn | Checked | Date | App. | Date |
|-------|---------|------|------|------|
| RD    |         |      |      |      |

Scale  
1:50

| Date       | Original sheet size |
|------------|---------------------|
| 26/05/2023 | A1                  |

Dwg No.  
2354-WLA-EXT-00-M2-A-002

Rev  
C

© The contents of this drawing remain the intellectual property of WellwoodLeslie Architects.