

© The Little Drawing Company provide a CAD drafting and submission service to clients requiring Local Authority permission for domestic building projects. All drawings produced by The Little Drawing Company are for the purposes of gaining Planning Permission or Building Regulation approval only. The Little Drawing Company is not responsible for any building work that is carried out on site. All dimensions are to be checked on site by the contractor prior to any work being carried out.

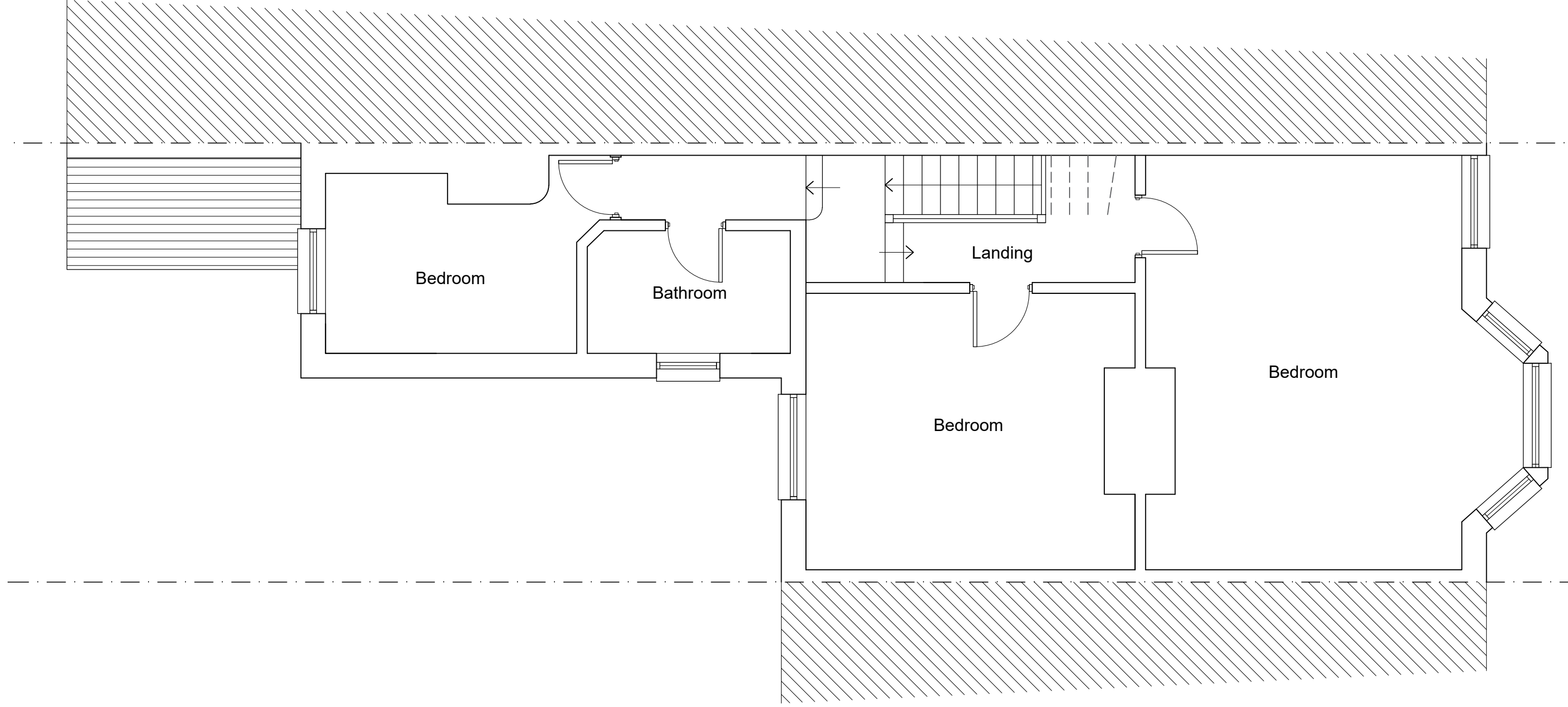

JOB DETAIL

DWG. DETAIL

PROJECT 3 Briton Road,
Faversham,
Kent

DWG. TITLE
EXISTING FF PLAN

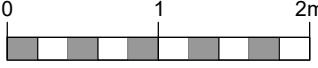
SCALE
1:50 

DATE
OCT 2023

DWG. NO.
BR/PL/03

THE LITTLE DRAWING COMPANY