

EXISTING GROUND FLOOR PLAN

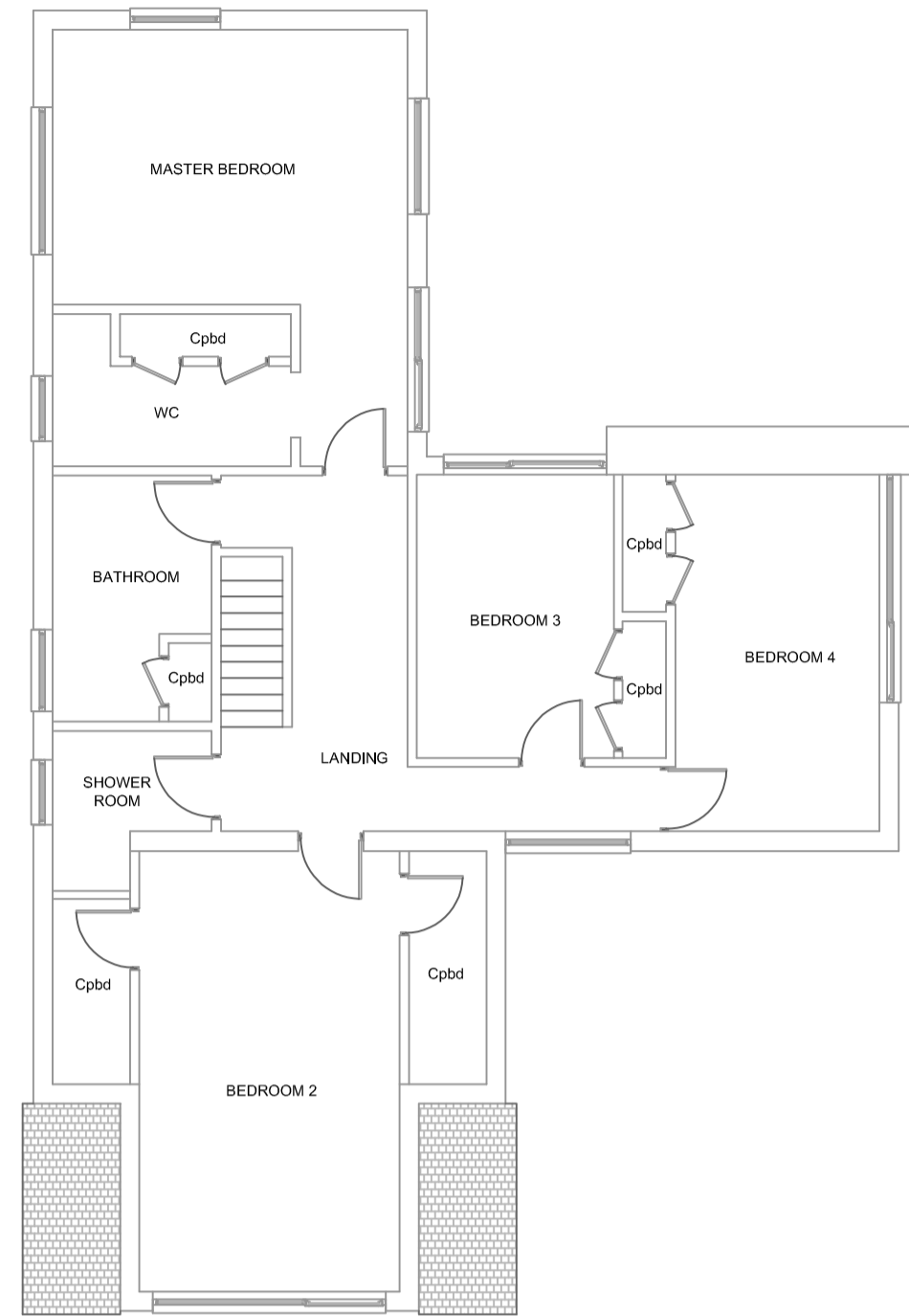

EXISTING FIRST FLOOR PLAN

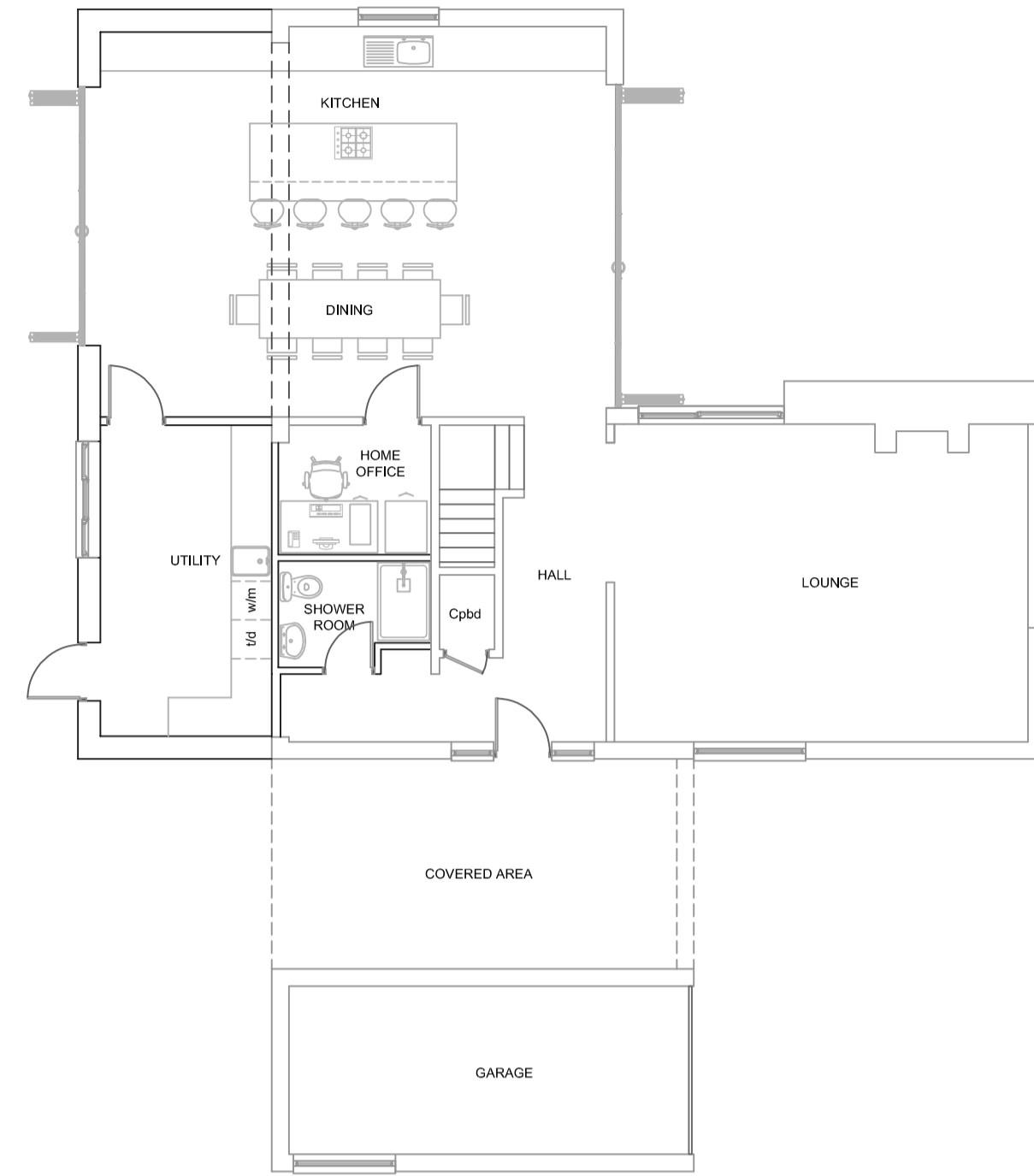

PROPOSED GROUND FLOOR PLAN

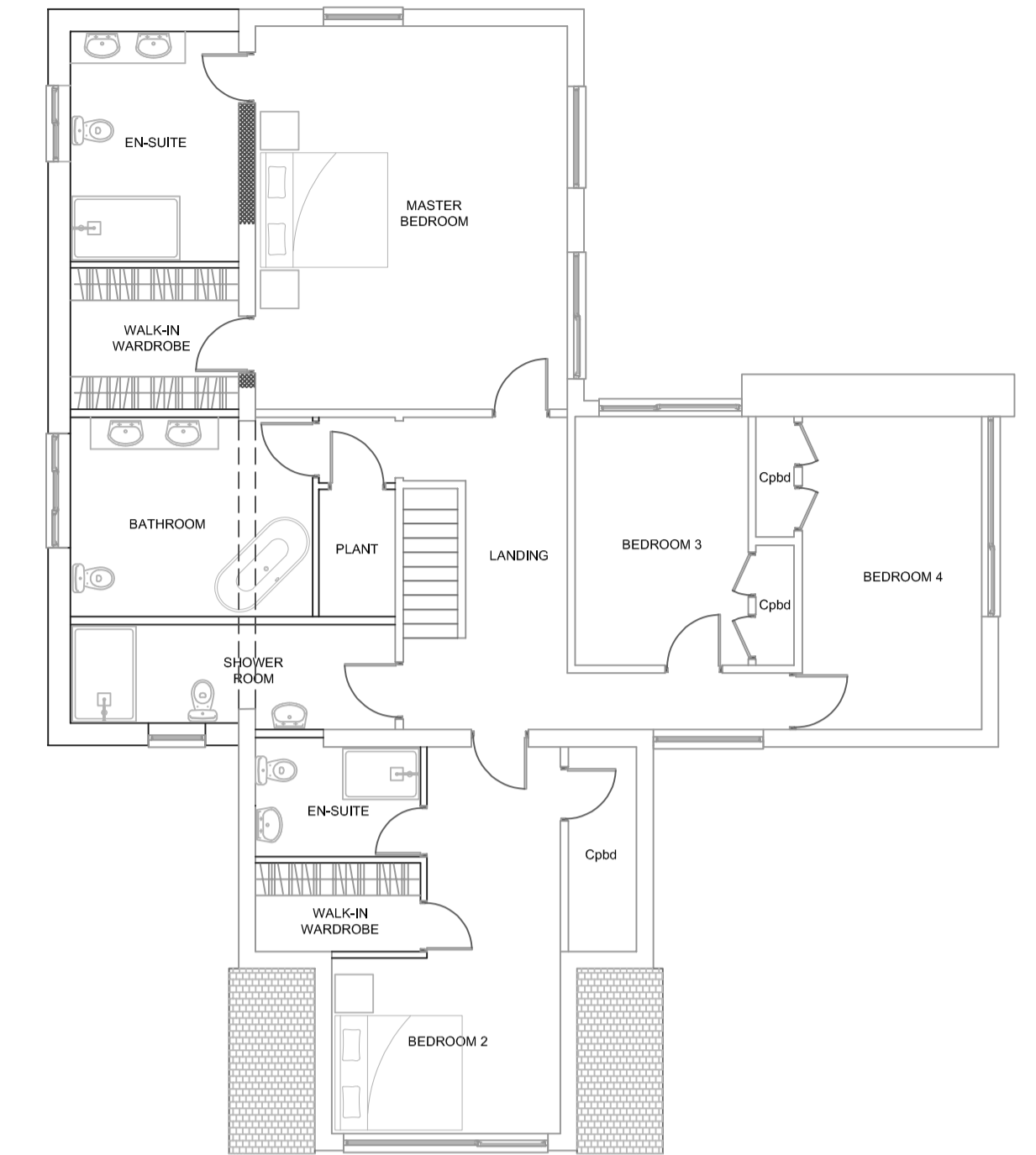

PROPOSED FIRST FLOOR PLAN



EXISTING EAST ELEVATION



EXISTING NORTH ELEVATION



EXISTING WEST ELEVATION



PROPOSED EAST ELEVATION



PROPOSED NORTH ELEVATION

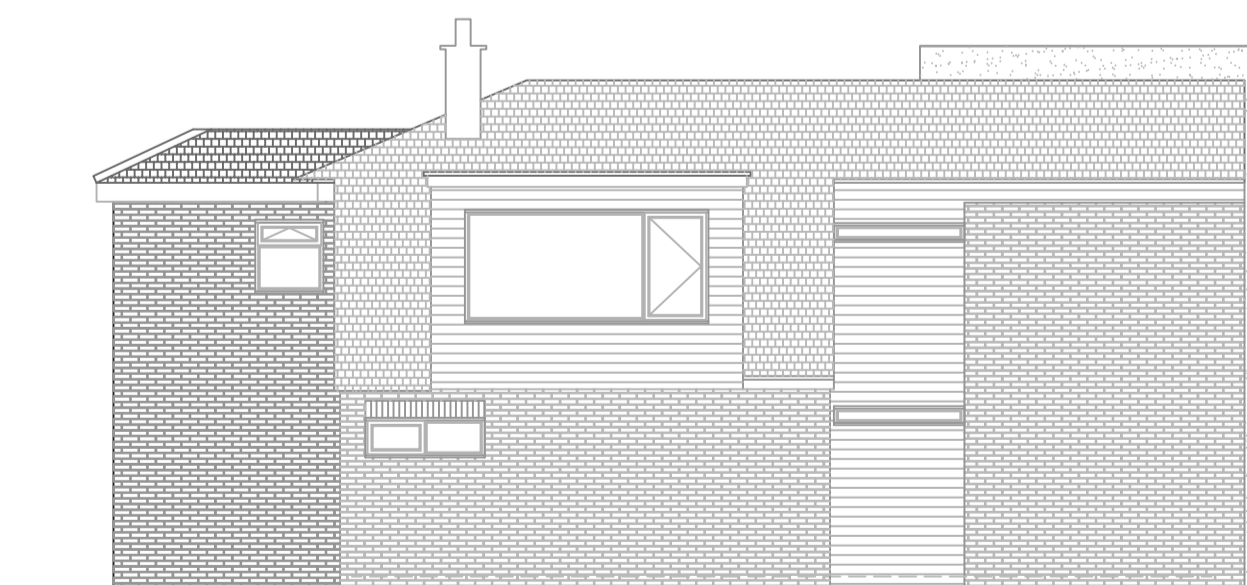

PROPOSED WEST ELEVATION

PLAN APPROVED
Planning Ref: 23/00448
Building Regulations Ref: -

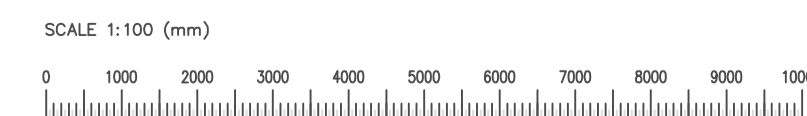

All work to comply with current Building Regulations and relevant codes of practice.
All dimensions, levels and construction details to be checked and clarified on site by the builder before commencement of work.
No dimensions to be scaled.

SCOPE OF DRAWING
This drawing has been prepared for the purposes of making Planning & Building Control Applications only and is NOT intended to indicate complete constructional details.
It is the CLIENT'S RESPONSIBILITY for obtaining an agreement with the owners of any adjoining property under the PARTY WALL ACT 1996. (details available from your local authority)

		D
		C
Jan 2024	CLIENT REVISIONS	B
Dec 2023	ISSUED FOR DISCUSSION & APPROVAL BY CLIENT	A
DATE	REVISION	REV

CLIENT:
Mr A Pinfold
Three Pines
Gibbs Hill
Kent ME18 5HS

TITLE
Proposed Two Storey Rear Extension at
Three Pines
Gibbs Hill
Kent ME18 5HS

EXISTING & PROPOSED PLANS AND ELEVATIONS

KENTEC DRAUGHTING SERVICES
(ARCHITECTURAL DIVISION)
012 4524 8 STREET,
BROADLAND, KENT ME18 5GF
TELEPHONE: 014341 248900
E-MAIL: INFO@KENTEC-DRAUGHTINGSERVICES.CO.UK

DRAWN:	JTK/DS	© Copyright of this drawing is owned by Kentec Draughting Services Ltd. and may not be copied or reproduced in whole or in part without the written permission of Kentec Draughting Services Ltd.
CHECKED:	-	
SHEET SIZE:	A1	DRAWING No: Sheet 1 of 1 Issue:
SCALE:	1:100 @ A1	7625-PD-01 B
DATE:	December 2023	

