

**GENERAL NOTES FOR CONTRACTORS**

The contractor is responsible for checking all dimensions, tolerances and references. Any discrepancy is to be notified to the Architects before proceeding with the work.

Where an item is covered by drawings to different scales, the larger scale drawing is to take precedence.

Do not scale drawings, figured dimensions are to be worked to in all cases.

This drawing is copyright ©2023 GAGARIN Studio.

**REVISIONS**

**RIBA STAGE 4 TECHNICAL DESIGN**

DRAWING TO BE READ IN CONJUNCTION WITH ALL OTHER ARCHITECT'S DRAWINGS AND STRUCTURAL ENGINEER'S DRAWINGS & CALCULATIONS

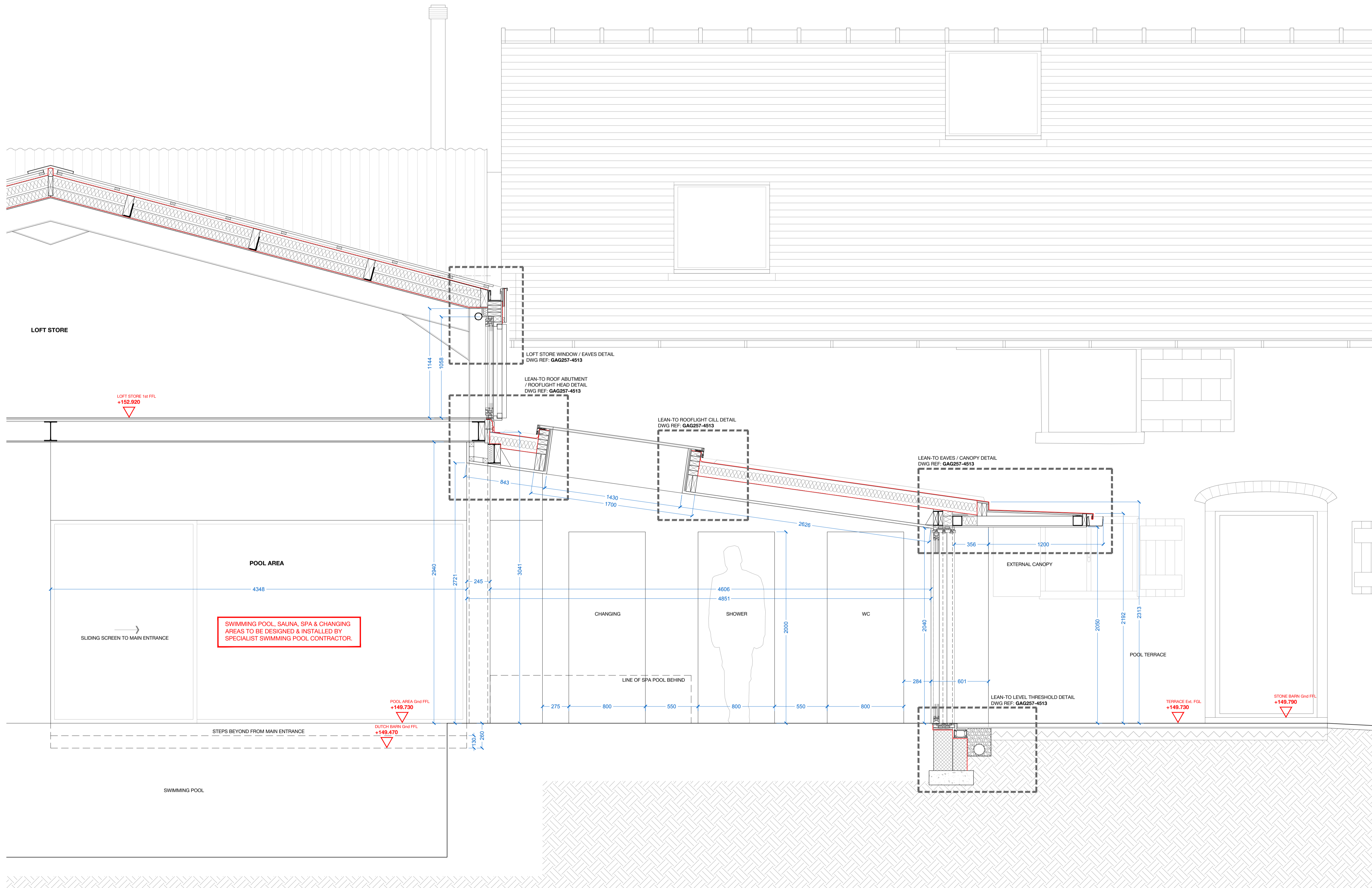

**SECTION F-F AS PROPOSED**

**JANUARY 2024 UPDATE**

THE FOLLOWING DRAWINGS HAVE BEEN UPDATED TO INCORPORATE CLIENT REQUESTED CHANGES TO THE LAYOUT & DESIGN, PRINCIPALLY TO RAISE PROPOSED Gnd & 1st FLOOR LEVELS IN THE DUTCH BARN AND STEEL BARN:

- GAG257-4200E - Gnd FLOOR PLAN AS PROPOSED
- GAG257-4201F - 1st FLOOR PLAN AS PROPOSED
- GAG257-4300E - NE & SE ELEVATIONS AS PROPOSED
- GAG257-4400C - SECTION AA AS PROPOSED
- GAG257-4401C - SECTION BB AS PROPOSED

ALL OTHER DRAWINGS ARE THEREFORE POTENTIALLY OUT-OF-DATE, AND ARE TO BE READ AND INTERPRETED ALONGSIDE THE ABOVE.

SCALE 1:20@A1



**GAGARIN**

UNIT 5 CAUSEY HALL - DISPENSARY WALK - HALIFAX - WEST YORKS - HX1 1QR

TEL - 01422 300042 EMAIL - info@gagarinstudio.co.uk

**GAG257 - 4406**

DWG TITLE - SECTION F-F AS PROPOSED REV -

SCALE - 1:20 @ A1 PAPER - A1 DRAWN - JF CHECKED - SG

**Barn Conversion to Residential Use at Redstart Barn, Brookhampton, Shropshire**

Redstart Barn, Brookhampton, Much Wenlock, Shropshire, TF13 6LN