

**GENERAL NOTES FOR CONTRACTORS**

The contractor is responsible for checking all dimensions, tolerances and references. Any discrepancy is to be notified to the Architects before proceeding with the work.

Where an item is covered by drawings to different scales, the larger scale drawing is to take precedence.

Do not scale drawings, figured dimensions are to be worked to in all cases.

This drawing is copyright ©2022 GAGARIN Studio.

**REVISIONS**

Rev A - 24.11.22 - UPDATES/NOTES ADDED FOLLOWING BC PLAN CHECK  
 Rev B - 06.12.22 - UPDATES/NOTES ADDED FOLLOWING BC PLAN CHECK  
 Rev C - 10.02.23 - UPDATED DIMS & REFS

**RIBA STAGE 4 TECHNICAL DESIGN**

DRAWING TO BE READ IN CONJUNCTION WITH ALL OTHER ARCHITECT'S DRAWINGS AND STRUCTURAL ENGINEER'S DRAWINGS & CALCULATIONS

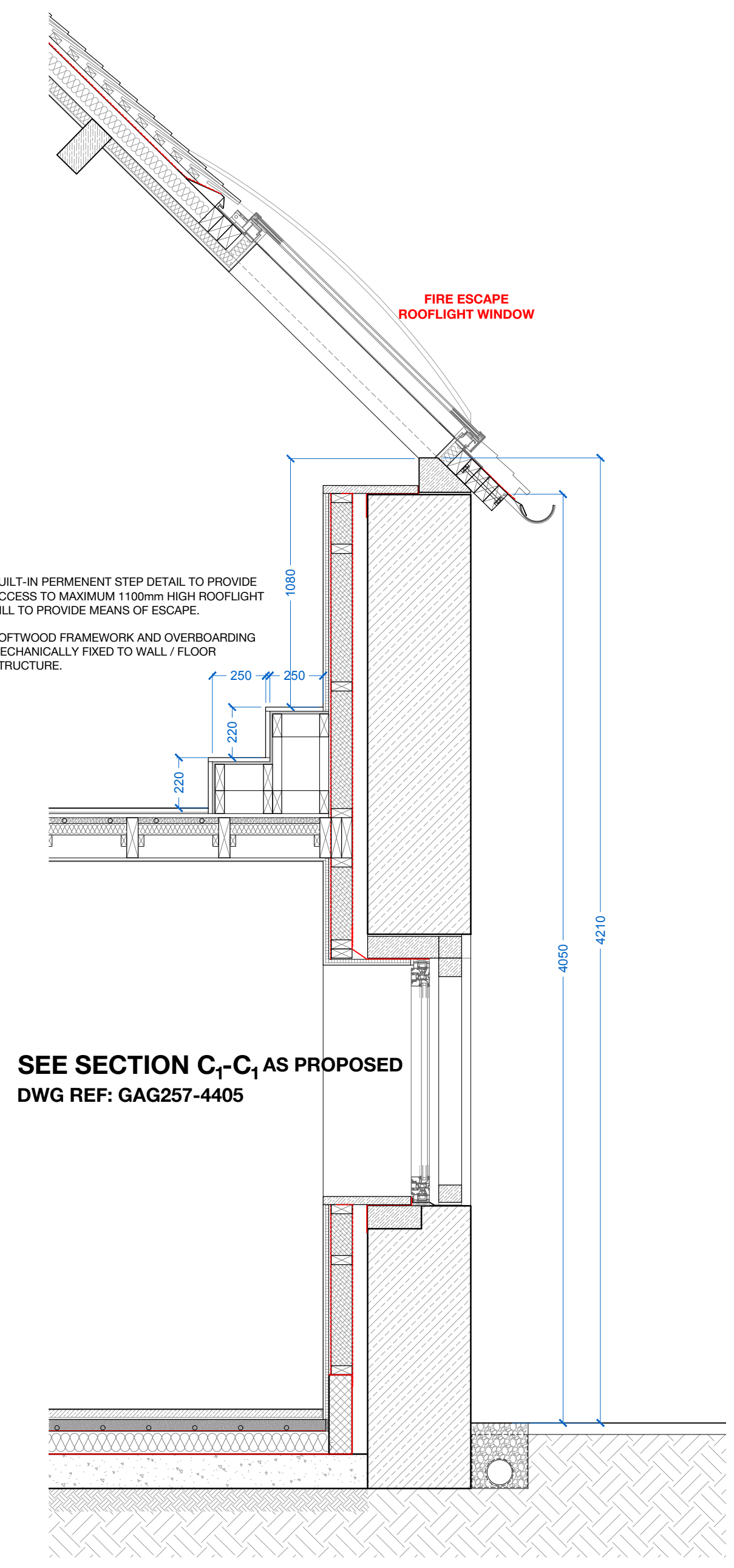
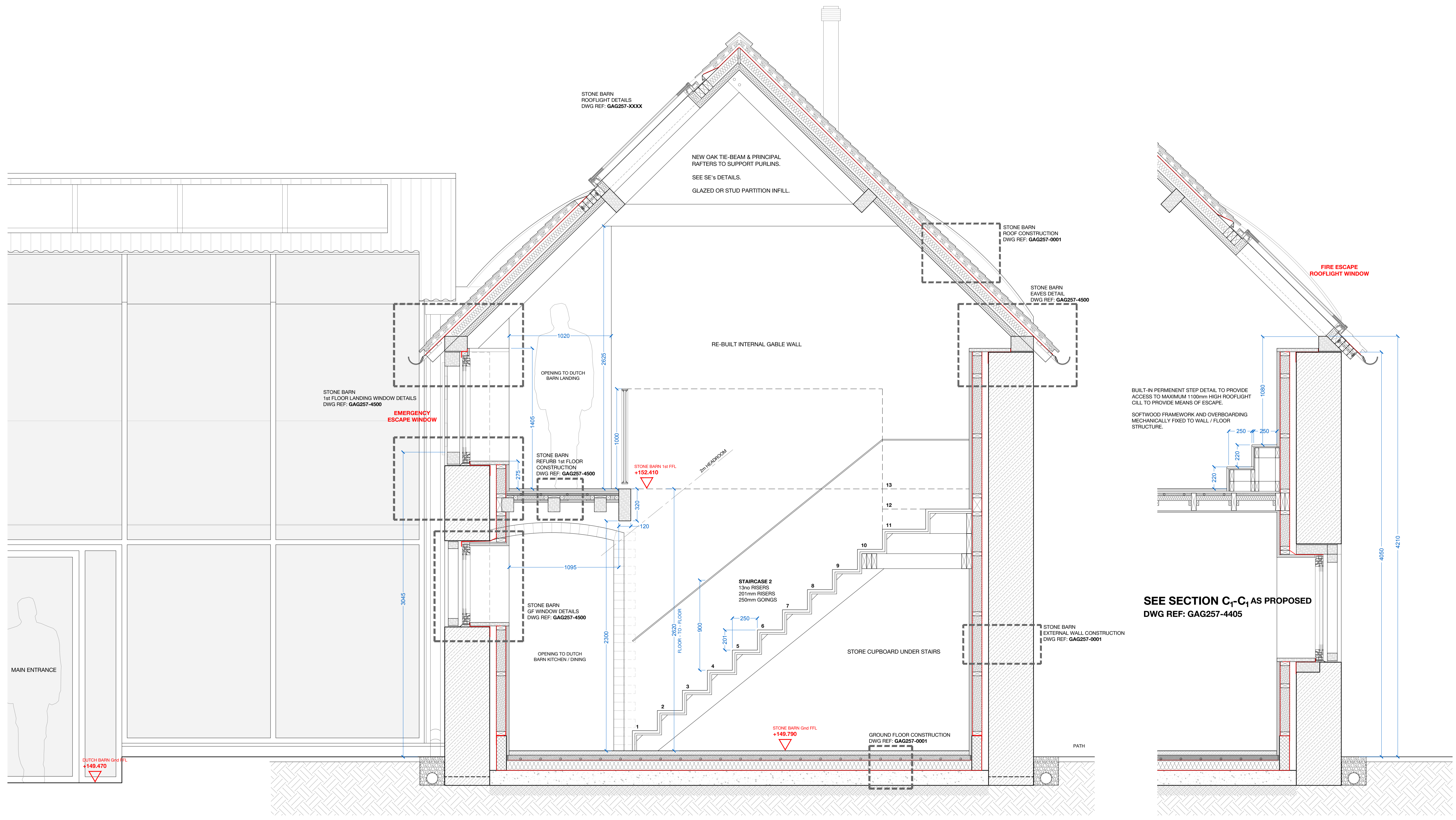

SEE SECTION C<sub>1</sub>-C<sub>1</sub> AS PROPOSED  
 DWG REF: GAG257-4405

**SECTION C-C AS PROPOSED**

DRAWING Rev A (24/11/2022)  
 SECTION THROUGH 1st FLOOR BEDROOMS  
 SHOWING EMERGENCY ESCAPE WINDOWS  
 DRAWING Rev B (06/12/2022)  
 STEP DETAIL AMENDED

**JANUARY 2024 UPDATE**  
 THE FOLLOWING DRAWINGS HAVE BEEN UPDATED TO INCORPORATE CLIENT REQUESTED CHANGES TO THE LAYOUT & DESIGN, PRINCIPALLY TO RAISE PROPOSED Gnd & 1st FLOOR LEVELS IN THE DUTCH BARN AND STEEL BARN:  
 GAG257-4200E - Gnd FLOOR PLAN AS PROPOSED  
 GAG257-4201F - 1st FLOOR PLAN AS PROPOSED  
 GAG257-4300E - NE & SE ELEVATIONS AS PROPOSED  
 GAG257-4400C - SECTION AA AS PROPOSED  
 GAG257-4401C - SECTION BB AS PROPOSED  
 ALL OTHER DRAWINGS ARE THEREFORE POTENTIALLY OUT-OF-DATE, AND ARE TO BE READ AND INTERPRETED ALONGSIDE THE ABOVE.

SCALE 1:20@A1

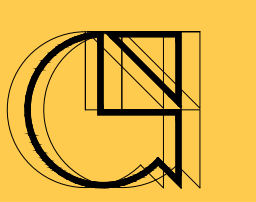

UNIT 5 CAUSEY HALL - DISPENSARY WALK - HALIFAX - WEST YORKS - HX1 1QR  
 TEL - 01422 300042 EMAIL - info@gagarinstudio.co.uk

**GAG257 - 4402C**

DWG TITLE - SECTION C-C AS PROPOSED REV - C  
 SCALE - 1:20 @ A1 PAPER - A1 DRAWN - JF CHECKED - SG

Barn Conversion to Residential Use at Redstart Barn, Brookhampton, Shropshire  
 Redstart Barn, Brookhampton, Much Wenlock, Shropshire, TF13 6LN