

GENERAL NOTES FOR CONTRACTORS

The contractor is responsible for checking all dimensions, tolerances and references. Any discrepancy is to be notified to the Architects before proceeding with the work.

Where an item is covered by drawings to different scales, the larger scale drawing is to take precedence.

Do not scale drawings, figured dimensions are to be worked to in all cases.

This drawing is copyright ©2023 GAGARIN Studio.

REVISIONS

RIBA STAGE 4 TECHNICAL DESIGN

DRAWING TO BE READ IN CONJUNCTION WITH ALL OTHER ARCHITECT'S DRAWINGS AND STRUCTURAL ENGINEER'S DRAWINGS & CALCULATIONS

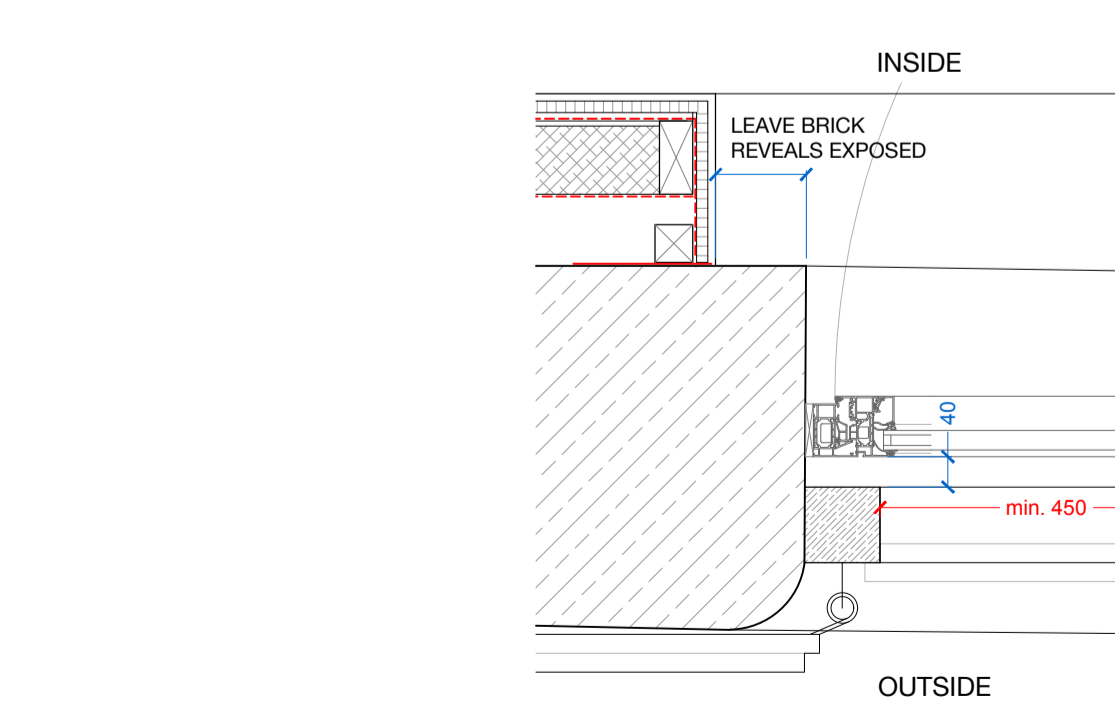
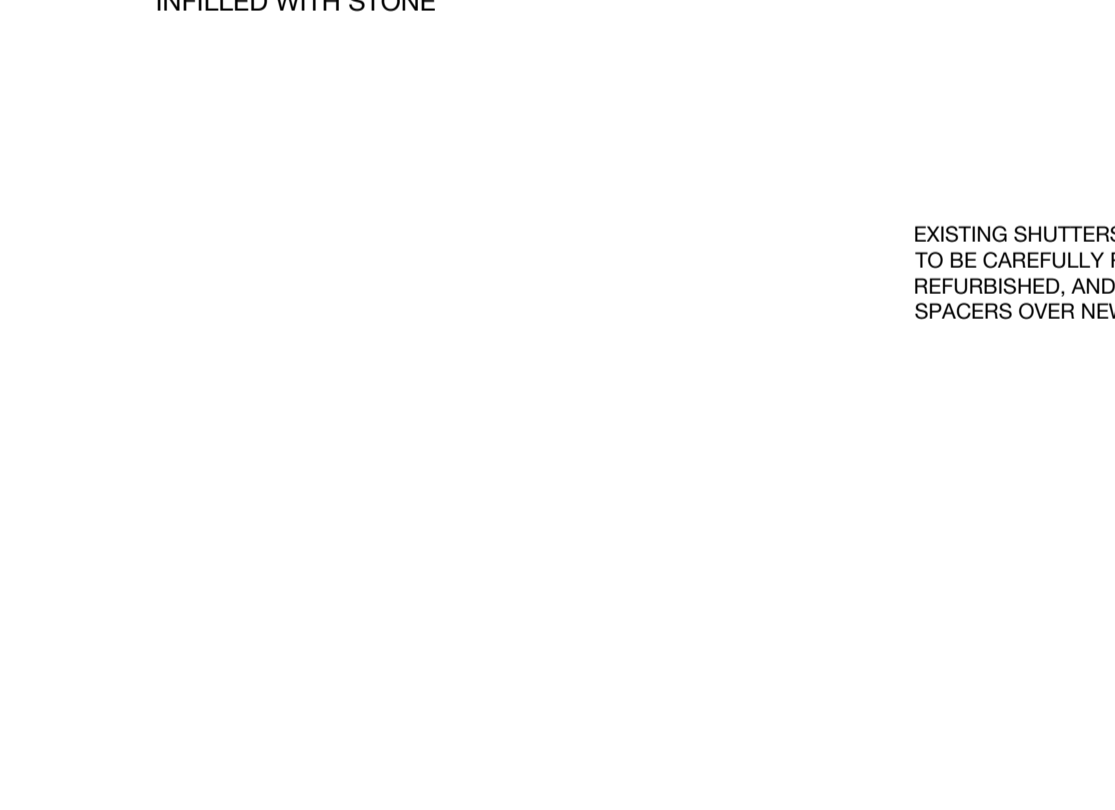
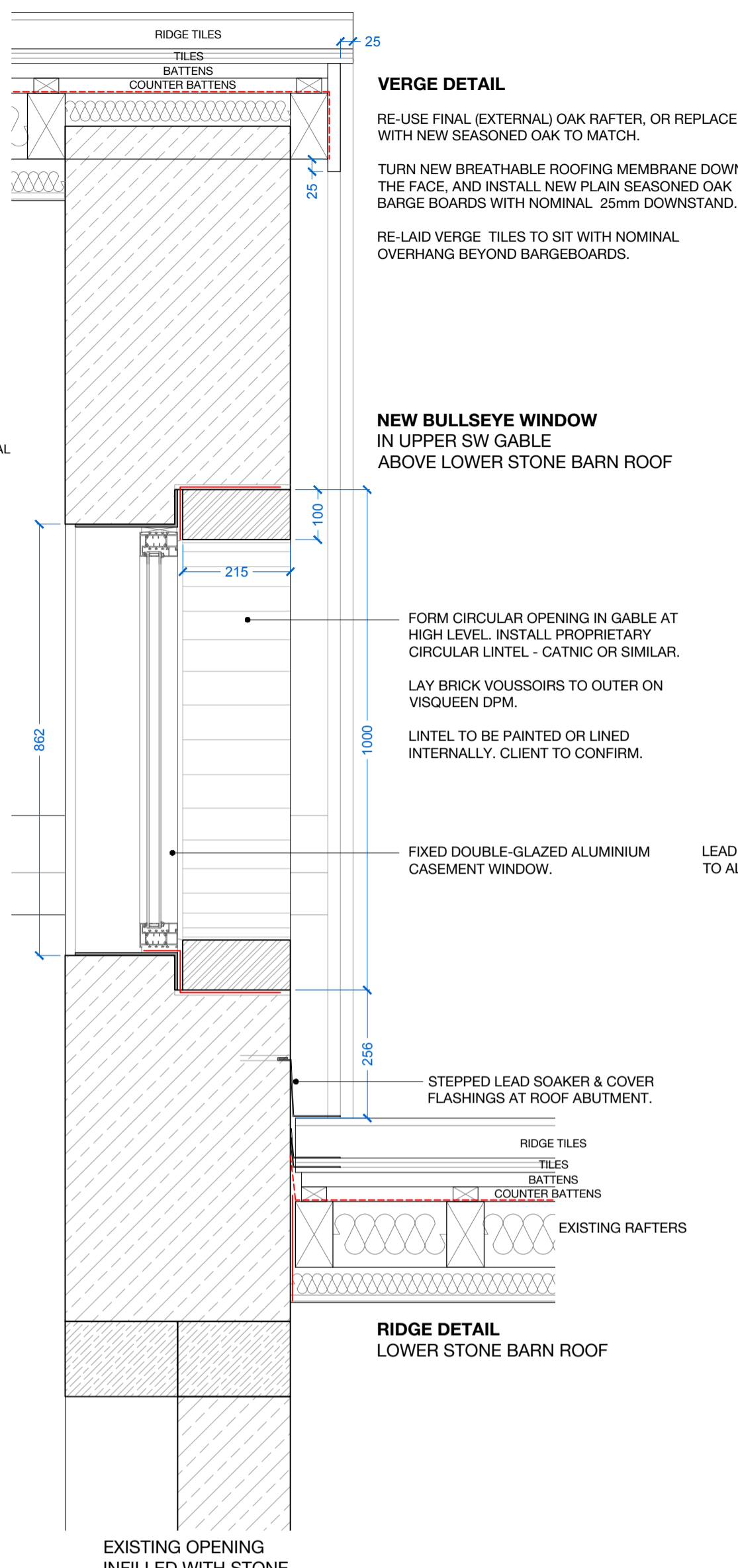
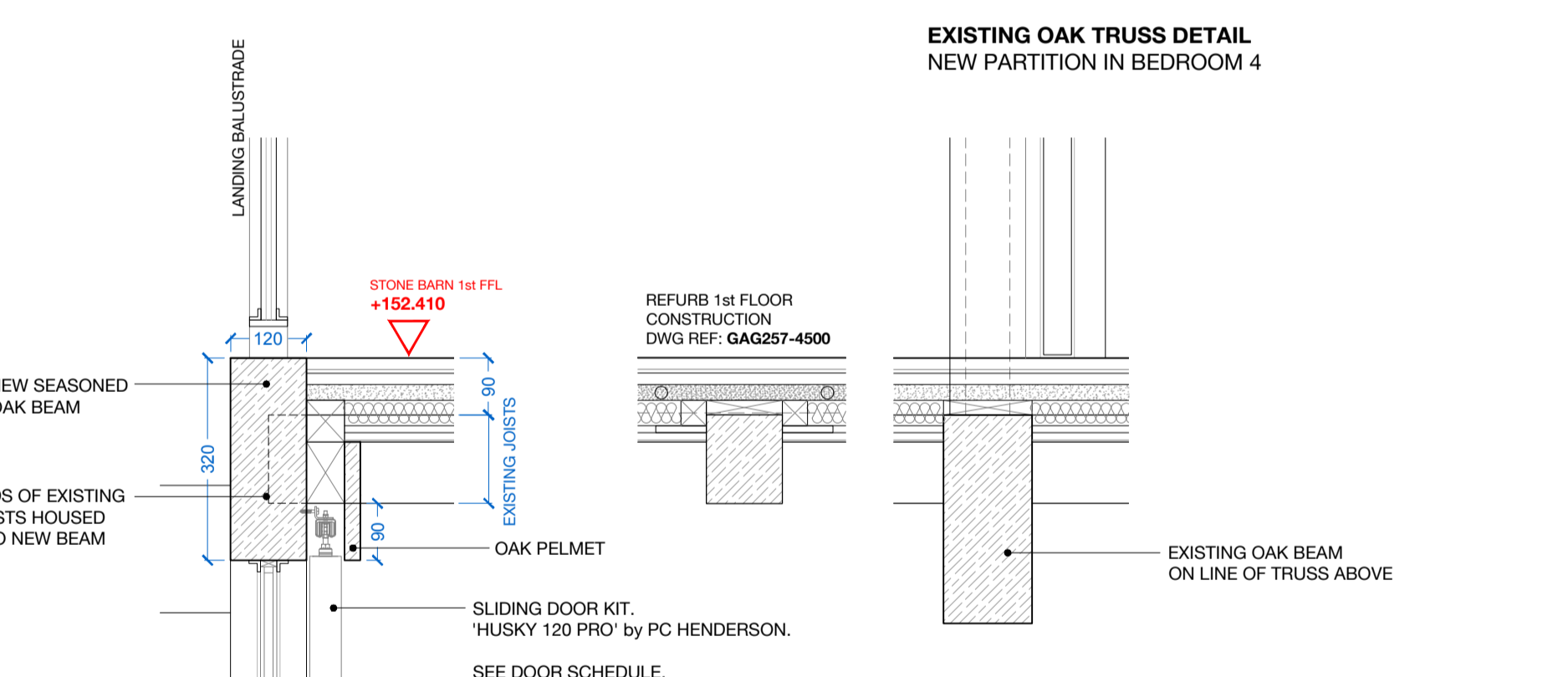
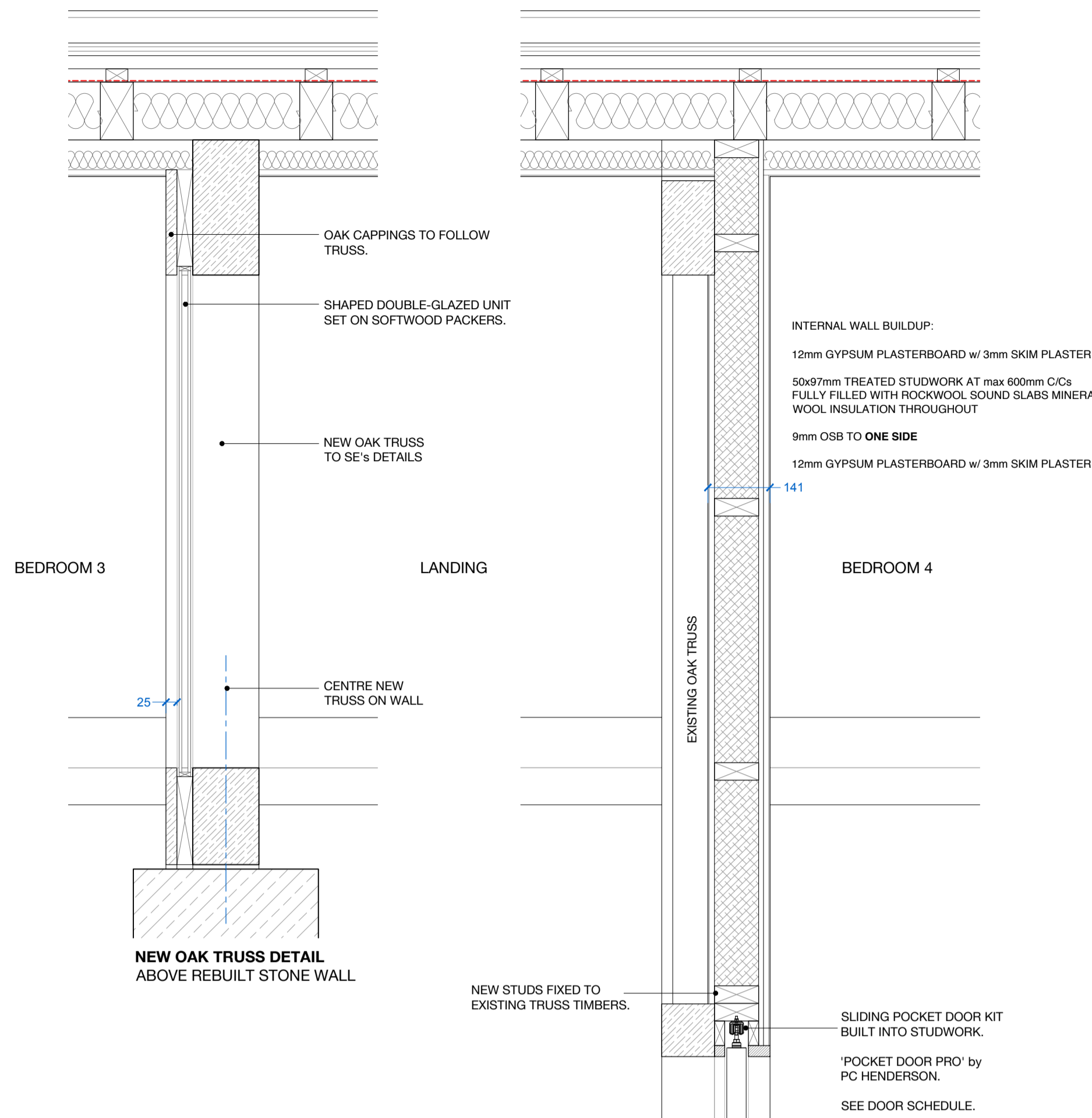

NOTE: ANY WINDOW PROVIDING EMERGENCY ESCAPE ACCESS MUST HAVE A MINIMUM CLEAR OPENING OF 450x450mm. ANY TIMBER IN EXISTING CASEMENTS (eg CENTRAL MEETING STYLES) ARE TO BE ADAPTED OR REMOVED TO PROVIDE THIS MINIMUM CLEARANCE.

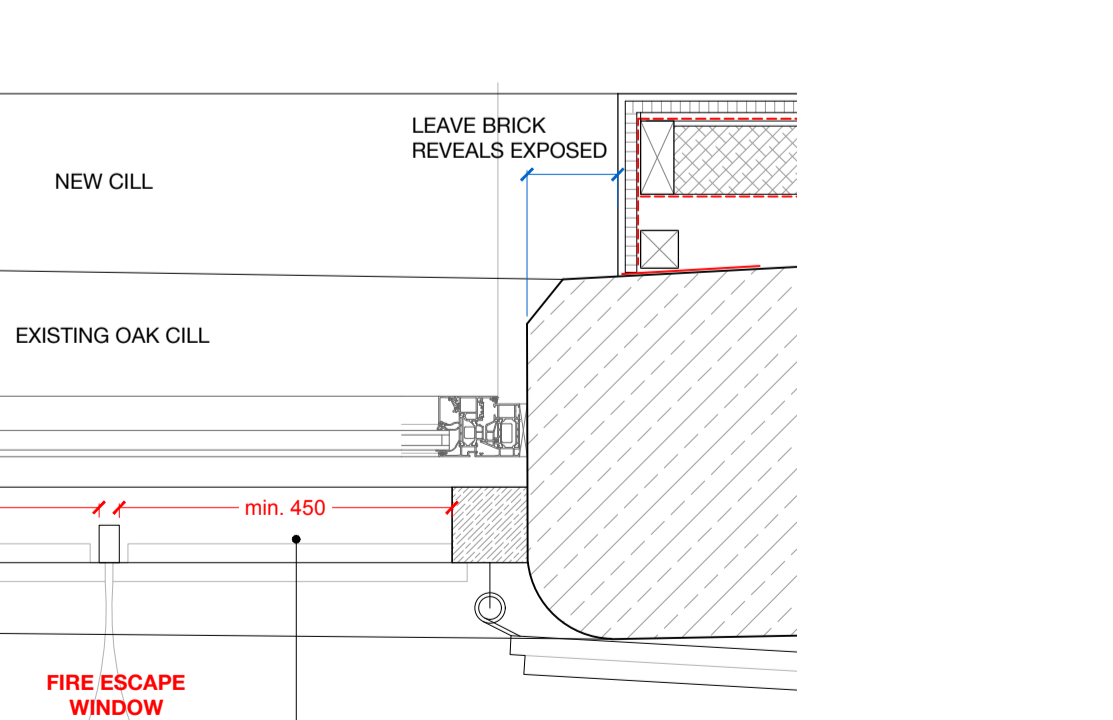
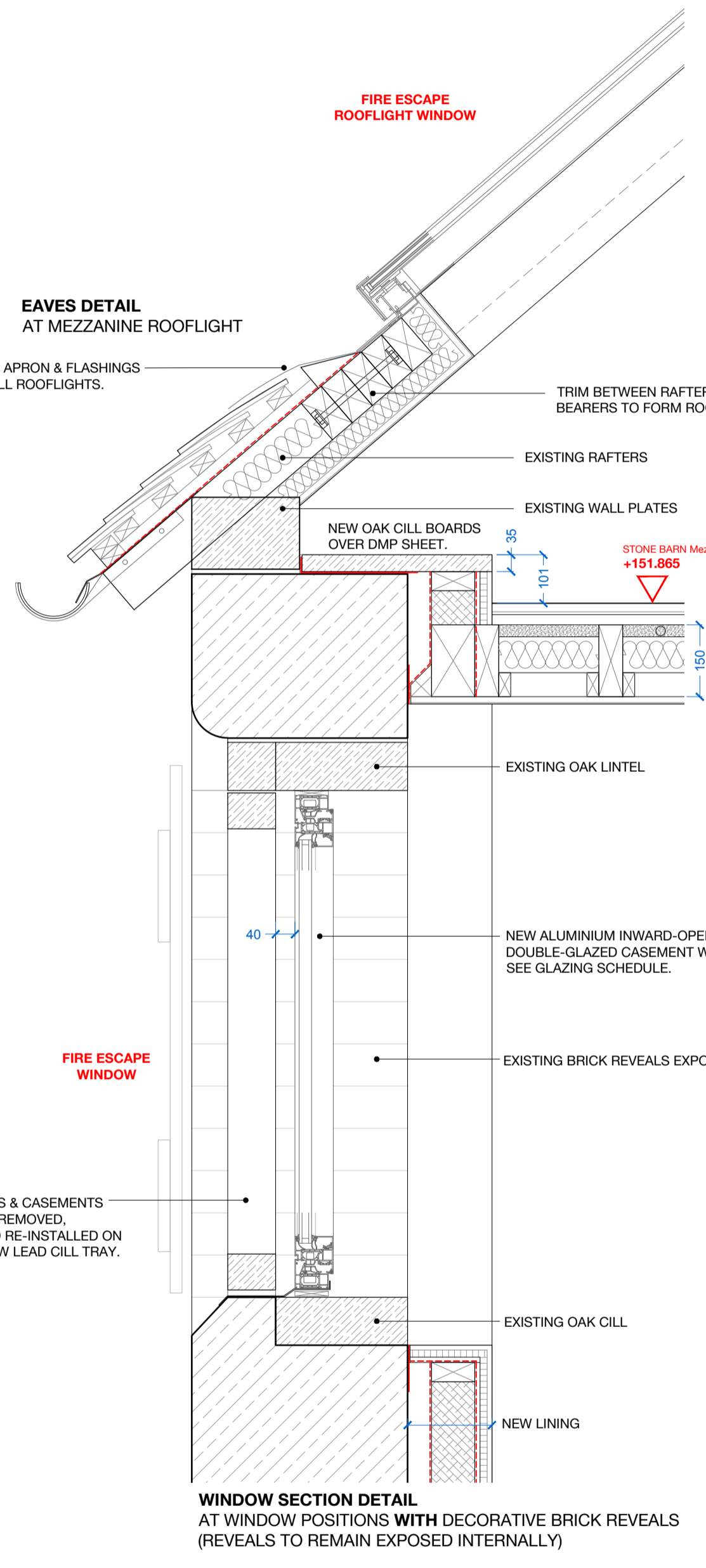

NOTE: ANY WINDOW PROVIDING EMERGENCY ESCAPE ACCESS MUST HAVE A MINIMUM CLEAR OPENING OF 450x450mm. ANY TIMBER IN EXISTING CASEMENTS (eg CENTRAL MEETING STYLES) ARE TO BE ADAPTED OR REMOVED TO PROVIDE THIS MINIMUM CLEARANCE.

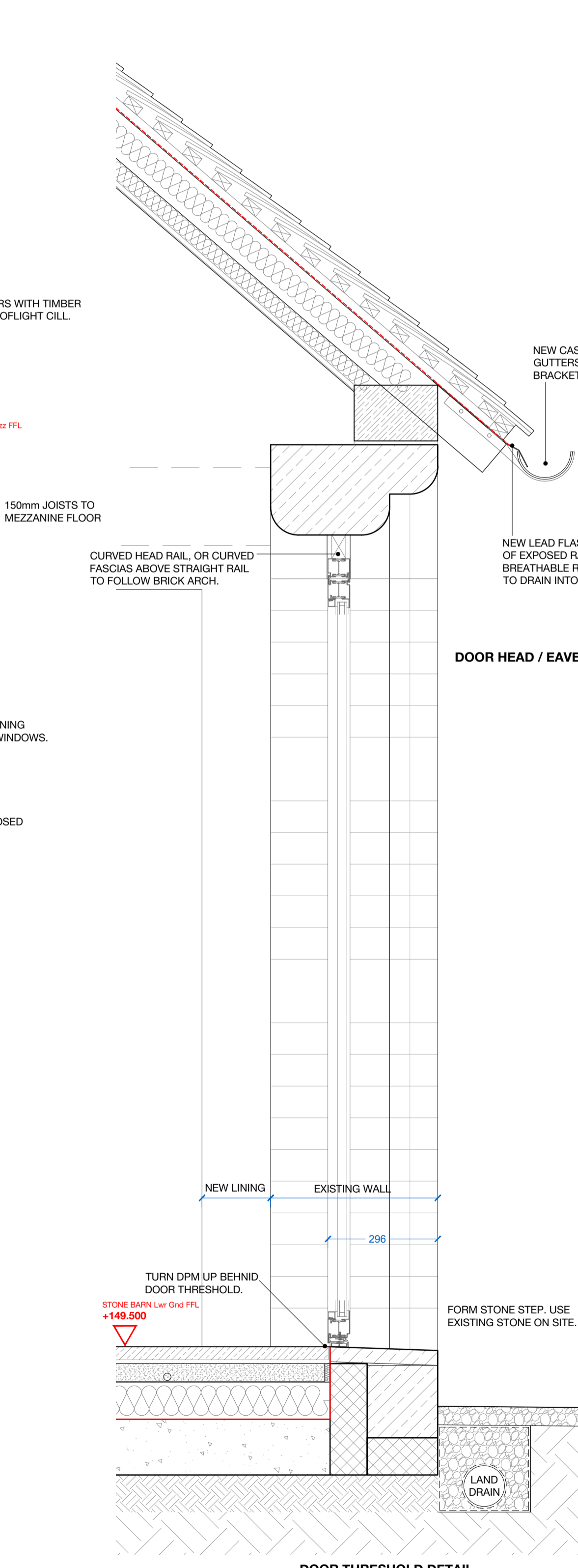

JANUARY 2024 UPDATE

THE FOLLOWING DRAWINGS HAVE BEEN UPDATED TO INCORPORATE CLIENT REQUESTED CHANGES TO THE LAYOUT & DESIGN, PRINCIPALLY TO RAISE PROPOSED 1st & 2nd FLOOR LEVELS IN THE DUTCH BARN AND STEEL BARN:

- GAG257-4200E - 1st FLOOR PLAN AS PROPOSED
- GAG257-4201F - 2nd FLOOR PLAN AS PROPOSED
- GAG257-4300E - NE & SE ELEVATIONS AS PROPOSED
- GAG257-4400C - SECTION AA AS PROPOSED
- GAG257-4401C - SECTION BB AS PROPOSED

ALL OTHER DRAWINGS ARE THEREFORE POTENTIALLY OUT-OF-DATE, AND ARE TO BE READ AND INTERPRETED ALONGSIDE THE ABOVE.

SCALE 1:10@A1

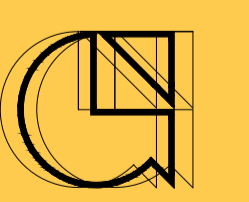

GAGARIN
UNIT 5 CAUSEWAY HALL - DISPENSARY WALK - HALFAX - WEST YORKS - LS11 1QR
TEL - 01422 300042 EMAIL - info@gagarinstudio.co.uk

GAG257 - 4501

DWG TITLE - STONE BARN DETAILS 2 REV -
SCALE - 1:10 @ A1 PAPER - A1 DRAWN - JF CHECKED - SG

Barn Conversion to Residential Use at Redstart Barn, Brookhampton, Shropshire
Redstart Barn, Brookhampton, Much Wenlock, Shropshire, TF13 6LN

