

GENERAL NOTES FOR CONTRACTORS

The contractor is responsible for checking all dimensions, tolerances and references. Any discrepancy is to be notified to the Architects before proceeding with the work.

Where an item is covered by drawings to different scales, the larger scale drawing is to take precedence.

Do not scale drawings, figured dimensions are to be worked to in all cases.

This drawing is copyright ©2022 GAGARIN Studio.

REVISIONS

Rev A - 10.02.23 - UPDATED DIMS & REFS

RIBA STAGE 4 TECHNICAL DESIGN

DRAWING TO BE READ IN CONJUNCTION WITH ALL OTHER ARCHITECT'S DRAWINGS AND STRUCTURAL ENGINEER'S DRAWINGS & CALCULATIONS

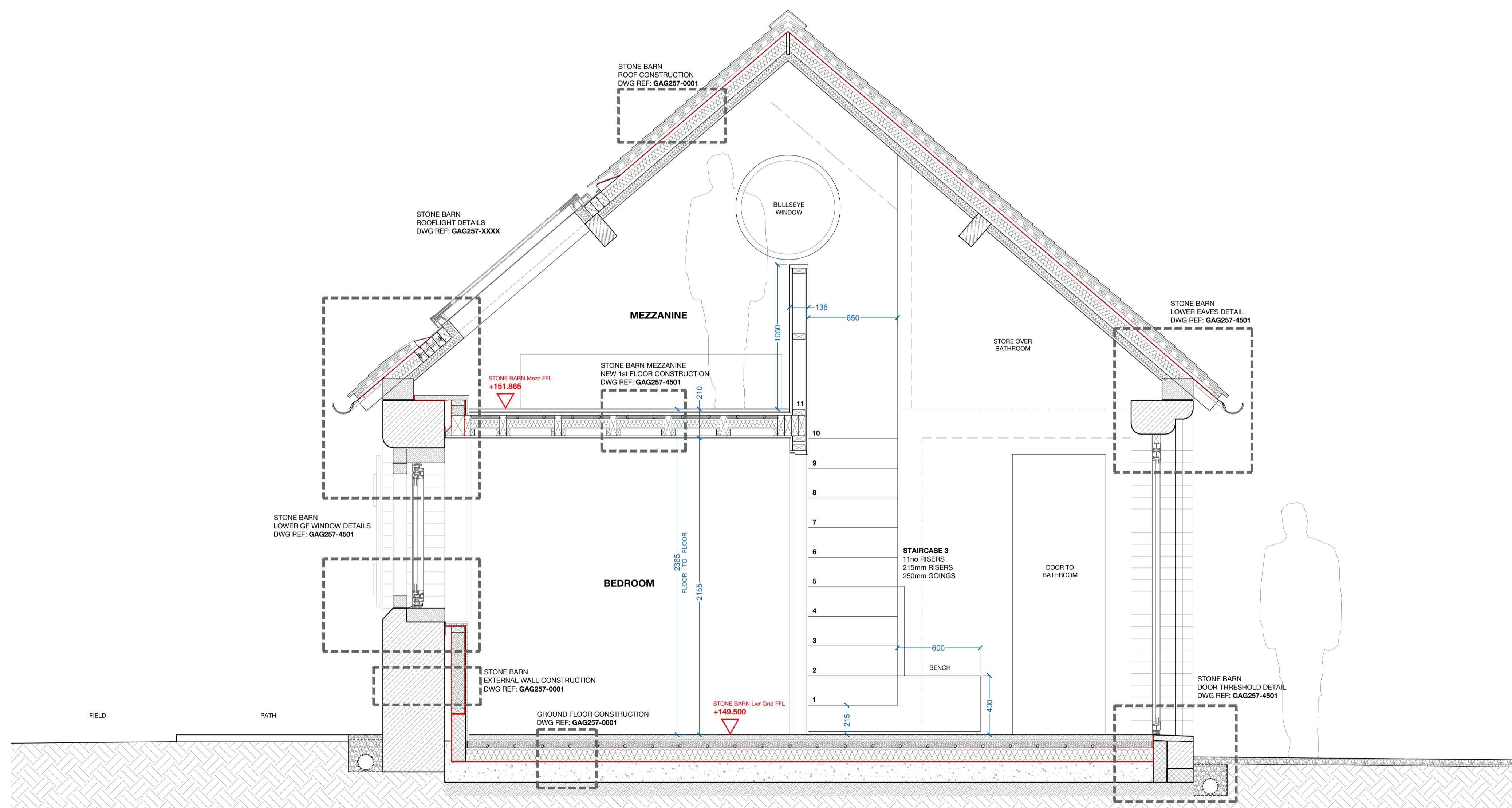

SECTION D-D AS PROPOSED

JANUARY 2024 UPDATE

THE FOLLOWING DRAWINGS HAVE BEEN UPDATED TO INCORPORATE CLIENT REQUESTED CHANGES TO THE LAYOUT & DESIGN, PRINCIPALLY TO RAISE PROPOSED Grnd & 1st FLOOR LEVELS IN THE DUTCH BARN AND STEEL BARN :

- GAG257-4200E - Grnd FLOOR PLAN AS PROPOSED
- GAG257-4201F - 1st FLOOR PLAN AS PROPOSED
- GAG257-4300E - NE & SE ELEVATIONS AS PROPOSED
- GAG257-4400C - SECTION AA AS PROPOSED
- GAG257-4401C - SECTION BB AS PROPOSED

ALL OTHER DRAWINGS ARE THEREFORE POTENTIALLY OUT-OF-DATE, AND ARE TO BE READ AND INTERPRETED ALONGSIDE THE ABOVE.

SCALE 1:20@A1

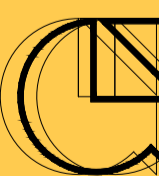

GAGARIN

UNIT 5 CAUSEY HALL - DISPENSARY WALK - HALIFAX - WEST YORKS - HX1 1QR

TEL - 01422 300042 EMAIL - info@gagarinstudio.co.uk

GAG257 - 4403A

DWG TITLE - SECTION D-D AS PROPOSED REV - A

SCALE - 1:20 @ A1 PAPER - A1 DRAWN - JF CHECKED - SG

Barn Conversion to Residential Use at Redstart Barn, Brookhampton, Shropshire

Redstart Barn, Brookhampton, Much Wenlock, Shropshire, TF13 6LN