

NOTES  
 Copyright: Nicholas Lindsay Architects Ltd.  
 Do not scale for construction purposes (use figured dimensions only). Accuracy of this drawing in print form cannot be guaranteed.  
 Nicholas Lindsay Architects accepts responsibility for this document only to the commissioning party and not to any other and only for the purpose it was issued.  
 Nicholas Lindsay Architects does not accept liability for accuracy or veracity of survey information provided by others and used in the preparation of this drawing. All dimensions must be checked and verified on site.

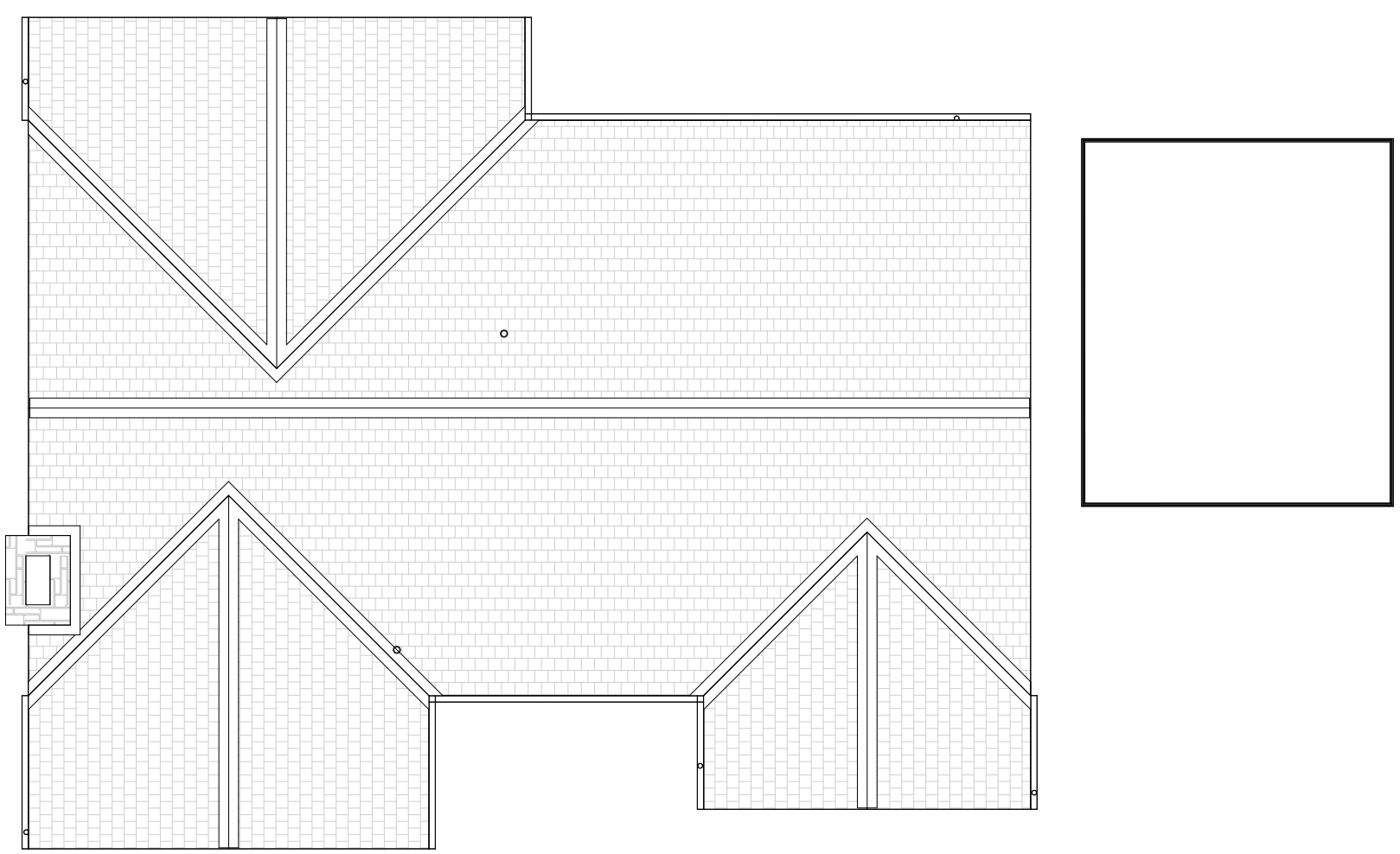

**Roof Plan**  
1 : 100

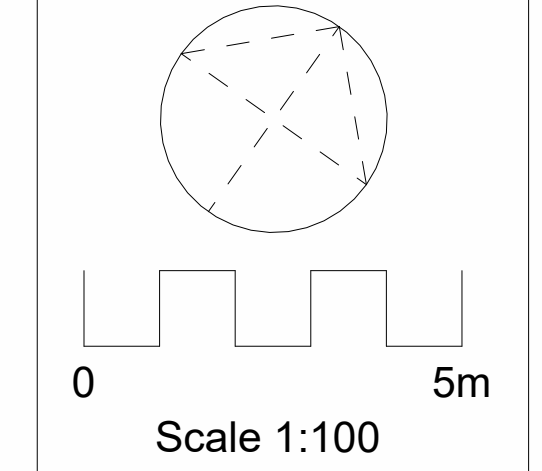
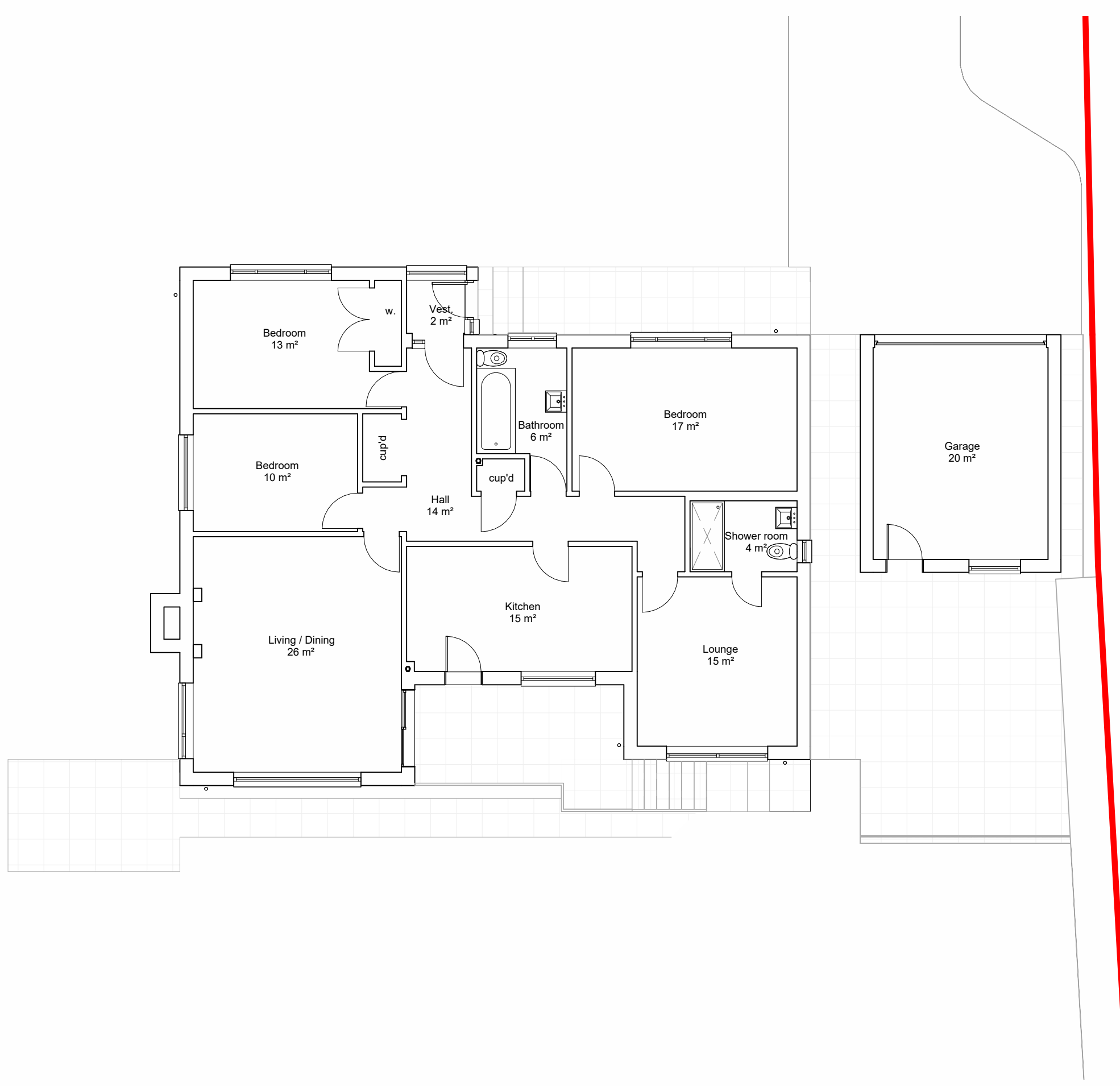

**Ground Floor Plan**  
1 : 100



**SW Perspective**



**North Elevation**  
1 : 100



**South Elevation**  
1 : 100

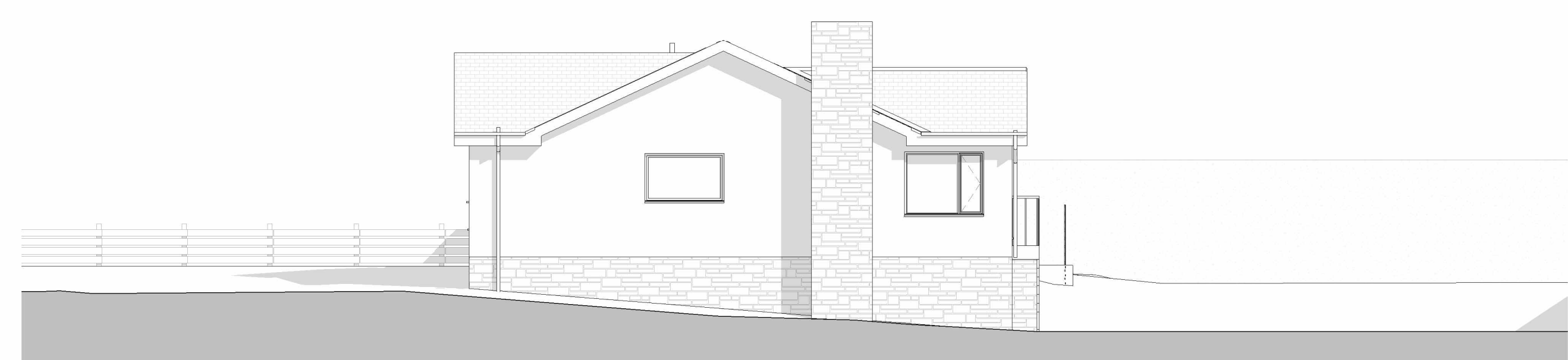

**West Elevation**  
1 : 100

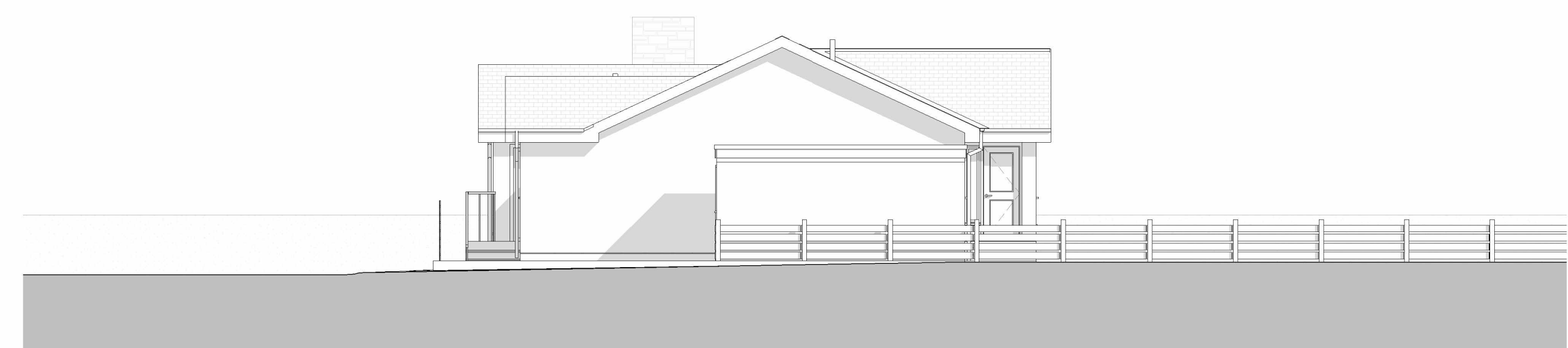

**East Elevation**  
1 : 100

No.	Description	Date
-----	-------------	------



Nicholas Lindsay Architects Ltd.  
 Suite 110, Castle House, 1 Baker Street,  
 Strling, FK9 1AL,  
 e: studio@nicholasarchitects.co.uk  
 www.nlarhitects.co.uk

Project number	22-018
Client	Mr. MacLaren
Date	January 2024
Project:	Extension & Internal Alterations
	59 Lamson Rd, Killearn, G63 9LT

Drawing  
**EXISTING DRAWINGS**

Scale @ A1 1 : 100

**PL-03**