

Roof Plan

1 : 100

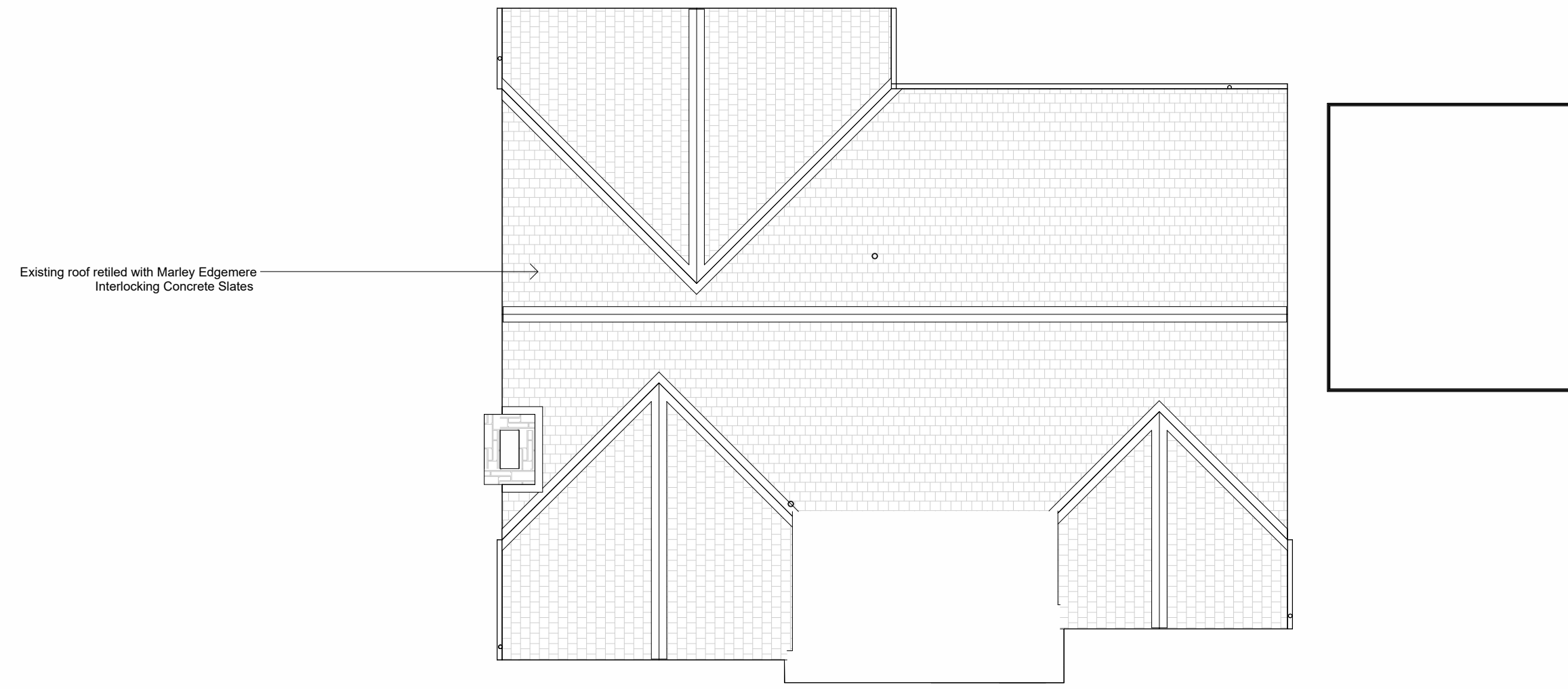

Notes:
All existing internal doors replaced with Howdens Holdenby Oak doors unless stated otherwise

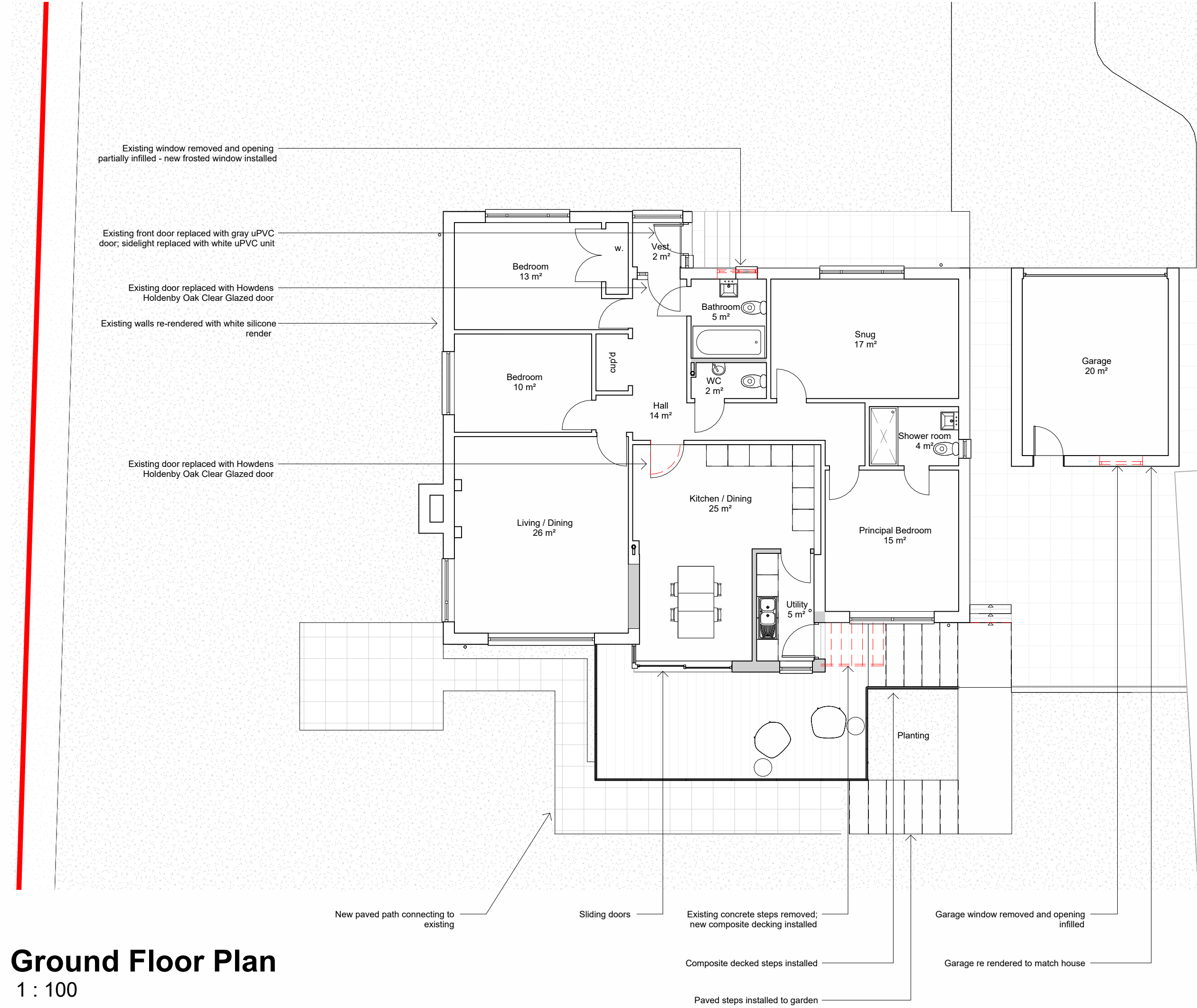

SW Perspective

First Floor Plan
2600
Ground Floor Plan
0

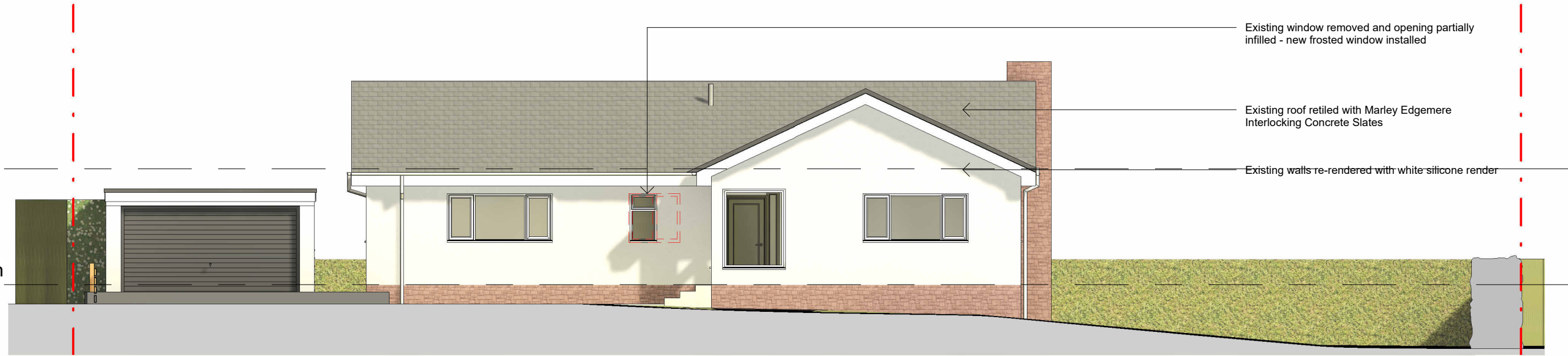

North Elevation

1 : 100

First Floor Plan
2600
Ground Floor Plan
0

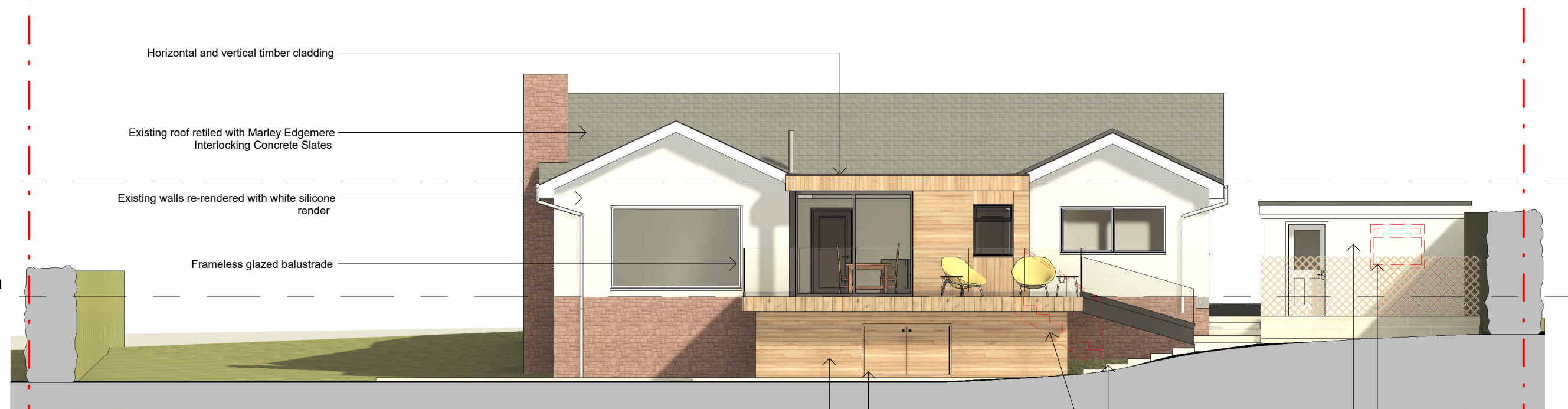

South Elevation

1 : 100

First Floor Plan
2600
Ground Floor Plan
0



West Elevation

1 : 100

First Floor Plan
2600
Ground Floor Plan
0

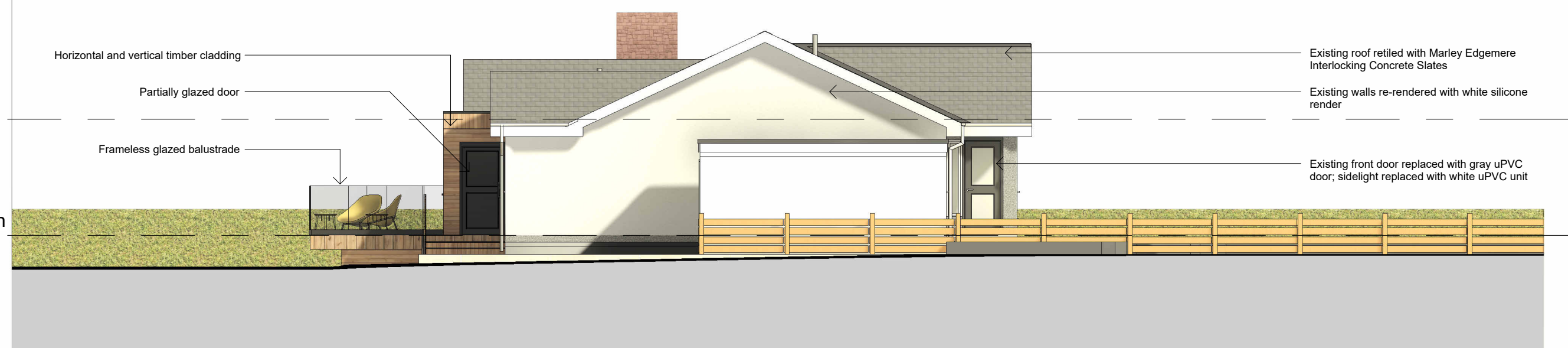

East Elevation

1 : 100

NOTES
Copyright: Nicholas Lindsay Architects Ltd.
Do not scale for construction purposes (use figured dimensions only). Accuracy of this drawing in print form cannot be guaranteed.

Nicholas Lindsay Architects accepts responsibility for this document only to the commissioning party and not to any other and only for the purpose it was issued.
Nicholas Lindsay Architects does not accept liability for accuracy or veracity of survey information provided by others and used in the preparation of this drawing. All dimensions must be checked and verified on site.

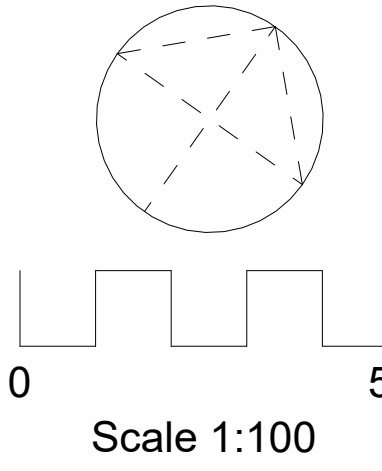

Materials

Roof:
- Marley Edgemere Interlocking Concrete Slates (Grey)
- Single ply roofing (Grey)

Rainwater Goods:
- Aluminium (Black)

Walls:
- Smooth silicone render (White)
- Vertical and horizontal timber cladding (Natural)
- Horizontal composite timber cladding (Natural)

Glazing:
- Aluminium (Black)

Decking / Paving:
- Composite timber decking
- Ceramic paviour tiles (White / Gray)

No.	Description	Date
-----	-------------	------



Nicholas Lindsay Architects Ltd.
Scale 1:10, Castle House, 1 Baker Street,
Stirling, FK8 1AL,
e: studio@nicholaslindsay.co.uk
www.nlarhitects.co.uk

Project number	22-018
----------------	--------

Client	Mr. MacLaren
--------	--------------

Date	January 2024
------	--------------

Project:
Extension & Internal Alterations
59 Lamson Rd, Killearn, G63 9LT

Drawing
PROPOSED DRAWINGS

Scale @ A1 1 : 100

PL-04