

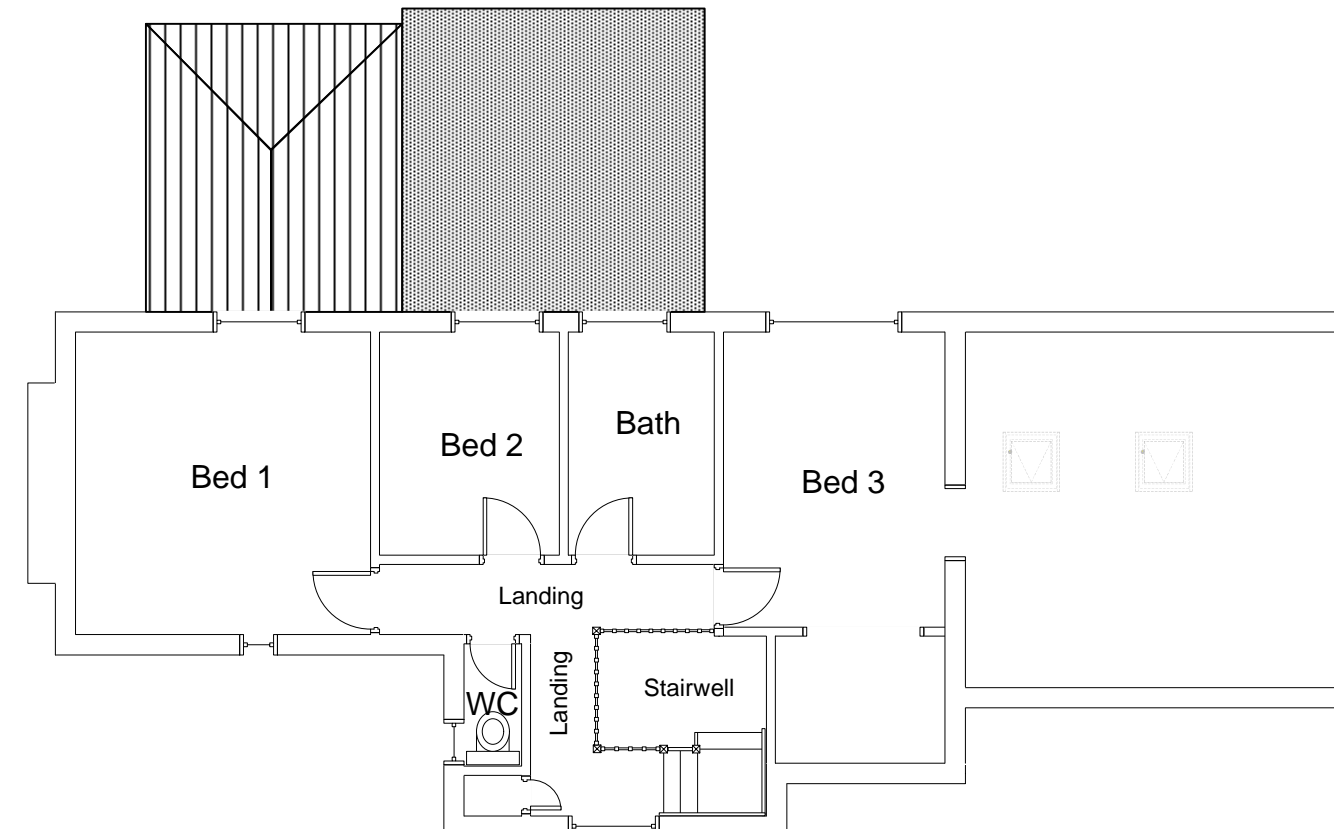

**EXISTING FRONT ELEVATION**

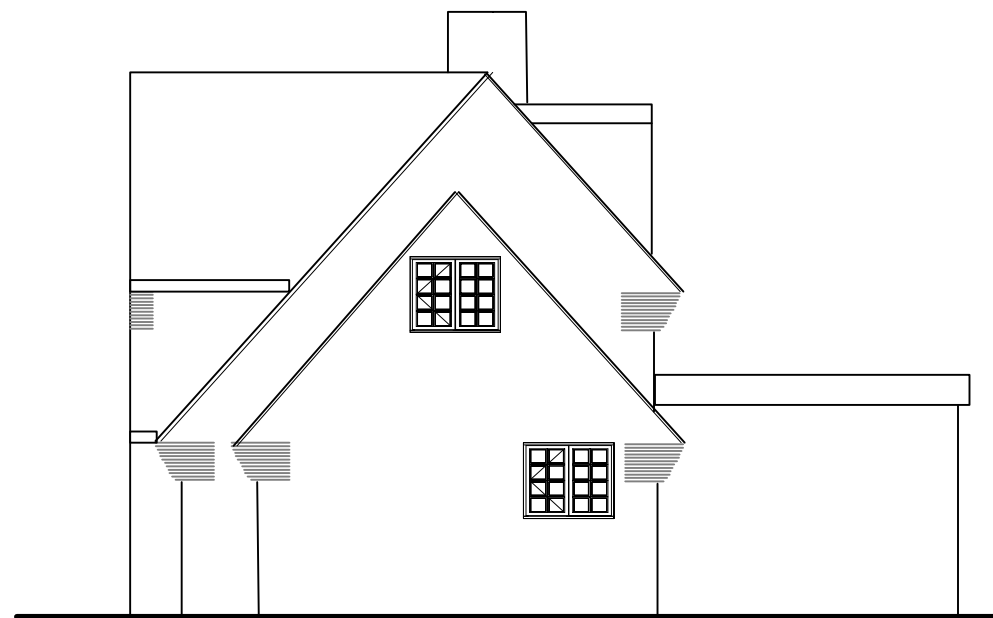

**EXISTING FIRST FLOOR**



**EXISTING SIDE ELEVATION**

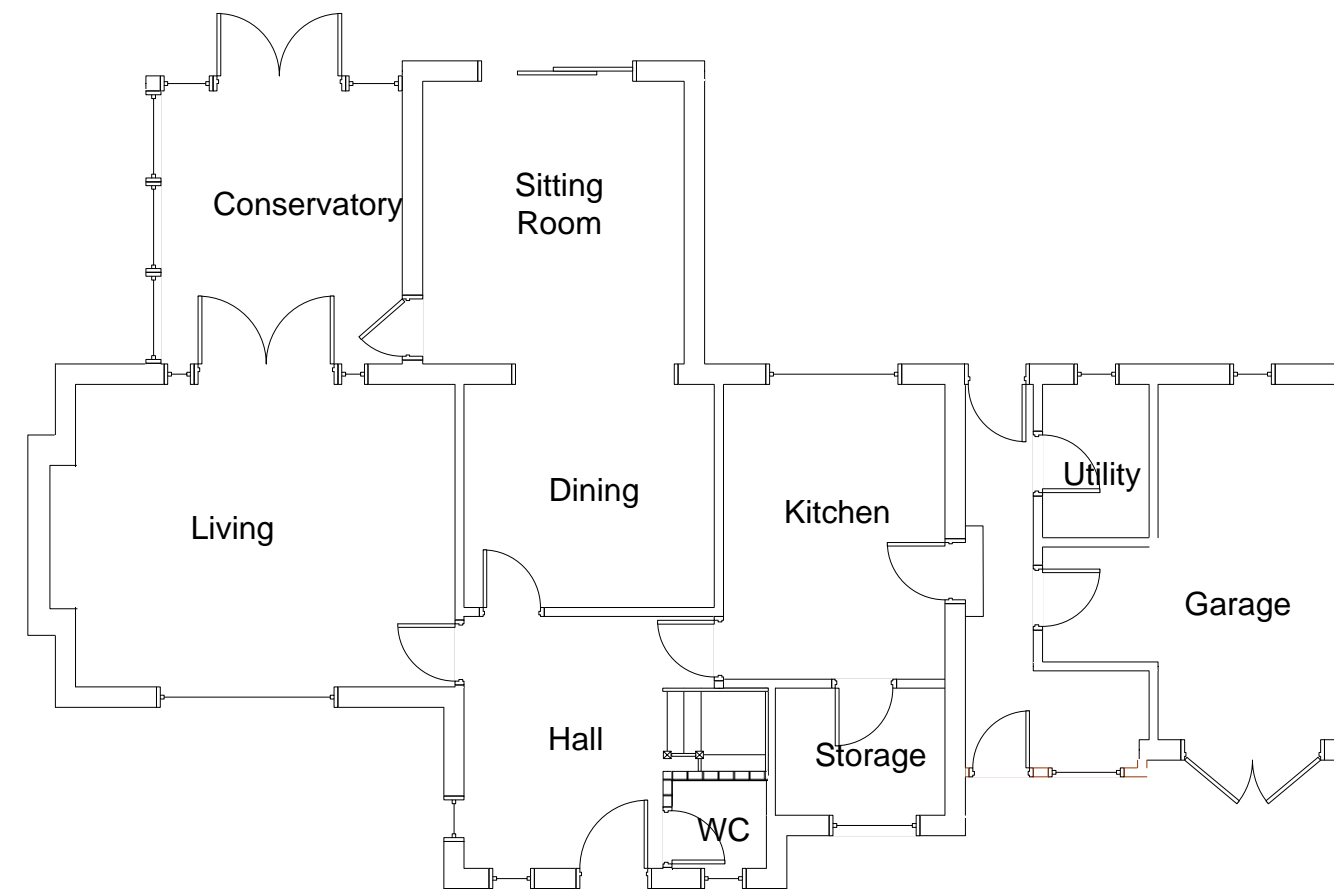

**EXISTING GROUND FLOOR**



**EXISTING REAR ELEVATION**

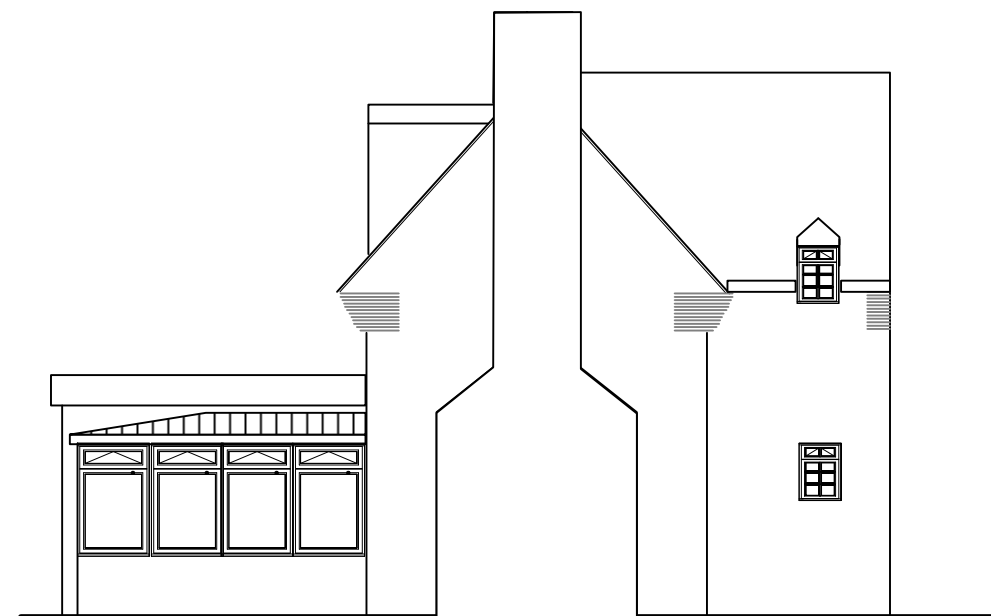

**EXISTING SIDE ELEVATION**

**Note;**

This drawing to be read in conjunction with all other design information, drawings and documents including all other design consultants requirements including structural, mechanical & electrical. All anomalies to be brought to attention of the designer before any part of the work is carried out. All dimensions to be verified on site.

This drawing is Copyright. The drawing is issued on the condition that it is not copied, reproduced, retained or disclosed to any unauthorized person, either wholly or in part without written consent.

The purpose of this drawing is to provide sufficient information to obtain "Planning & Building Control Approvals only".

The client will be responsible for appointing a contractor/consultant to carry out all necessary site investigations and including all documentation related to "Health & Safety Documentation" for pre & post contract.

The client is to agree with the consultant/contractor all works relating to the electrical, mechanical works. All external & internal finishes to be agreed with the client.

**PROPOSED TWO STOREY REAR EXTENSION CONVERSION OF CONSERVATORY TO SINGLE STOREY EXTENSION, DORMER WINDOW TO THE FRONT EXTENSION @ 16 VERNON CRES, RAVENSHEAD, NOTTINGHAM NG15 9BL**

**Title**  
**EXISTING ELEVATIONS & FLOOR PLANS**

Scale	Drawn	Rev
A2@1.100	CSB	18th Jan 2024

**BUILDING & DESIGN SERVICE (Nottm) Ltd**  
20, Conisborough Avenue,  
Gedling, Nottingham, NG4 2RE  
Mobile 07900 258070  
Tel 0115 9523302  
e-mail colinbirch@bdsdesign.co.uk  
WEB <http://www.bdsdesign.co.uk/>

Registered Company  
4487888

© Copyright