

PROPOSED NORTH WEST ELEVATION 1:100

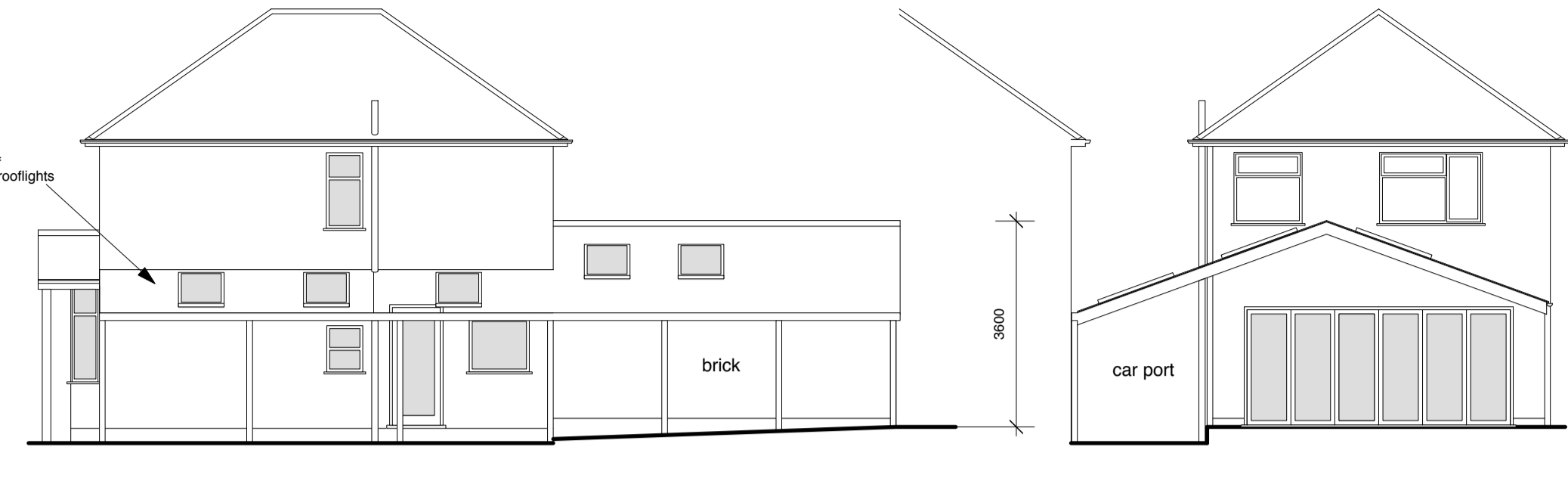

PROPOSED SOUTH WEST ELEVATION 1:100

PROPOSED SOUTH EAST ELEVATION 1:100

PROPOSED NORTH EAST ELEVATION 1:100

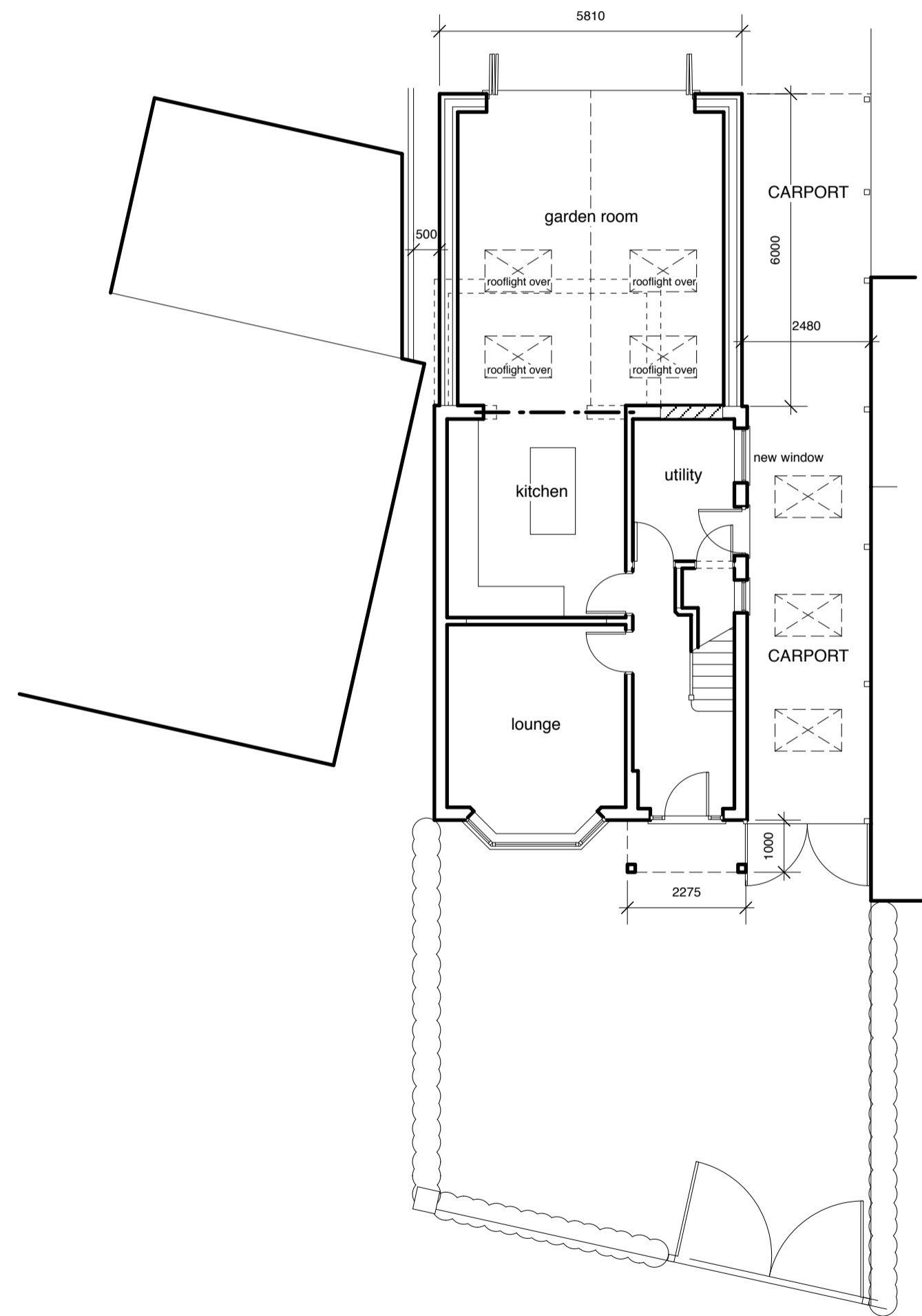

PROPOSED GROUND FLOOR PLAN 1:100

IAN WALTON DESIGNER

client Mr M Riddles

project 124 Westdale Lane
Gedling
Nottingham
NG4 3NH

drawing PROPOSED PLANS & ELEVATIONS

date April 2023 scale 1:100 @ A2

drawing no MR-23-P04

IAN WALTON BA(Hons)Int Des
417 MANSFIELD ROAD
NOTTINGHAM NG5 2DP
TEL 07970 510531
email ian@ianwaltondesigner.co.uk