

SOUTH EAST

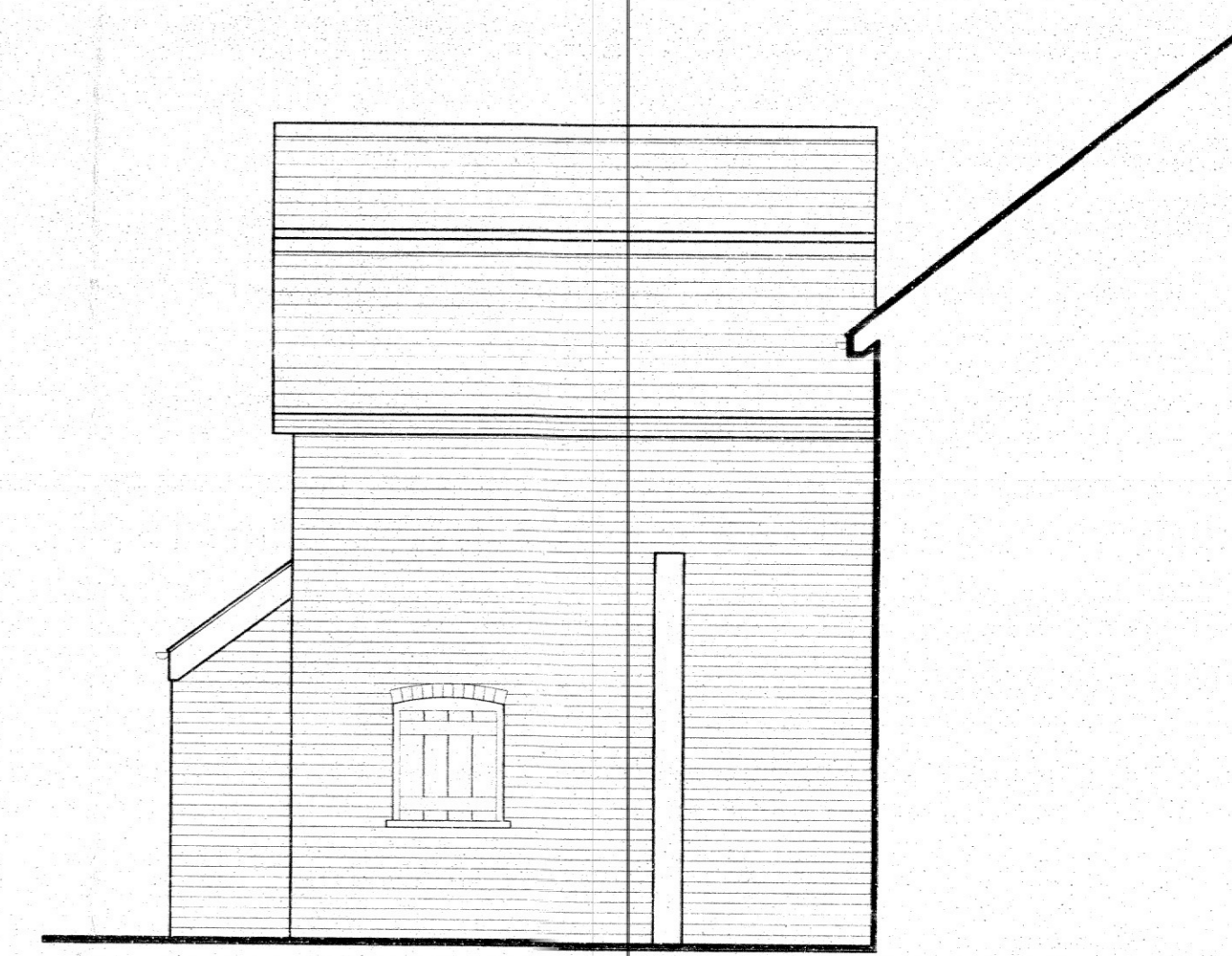

NORTH EAST



NORTH WEST

ELEVATIONS 1/50 @ A1

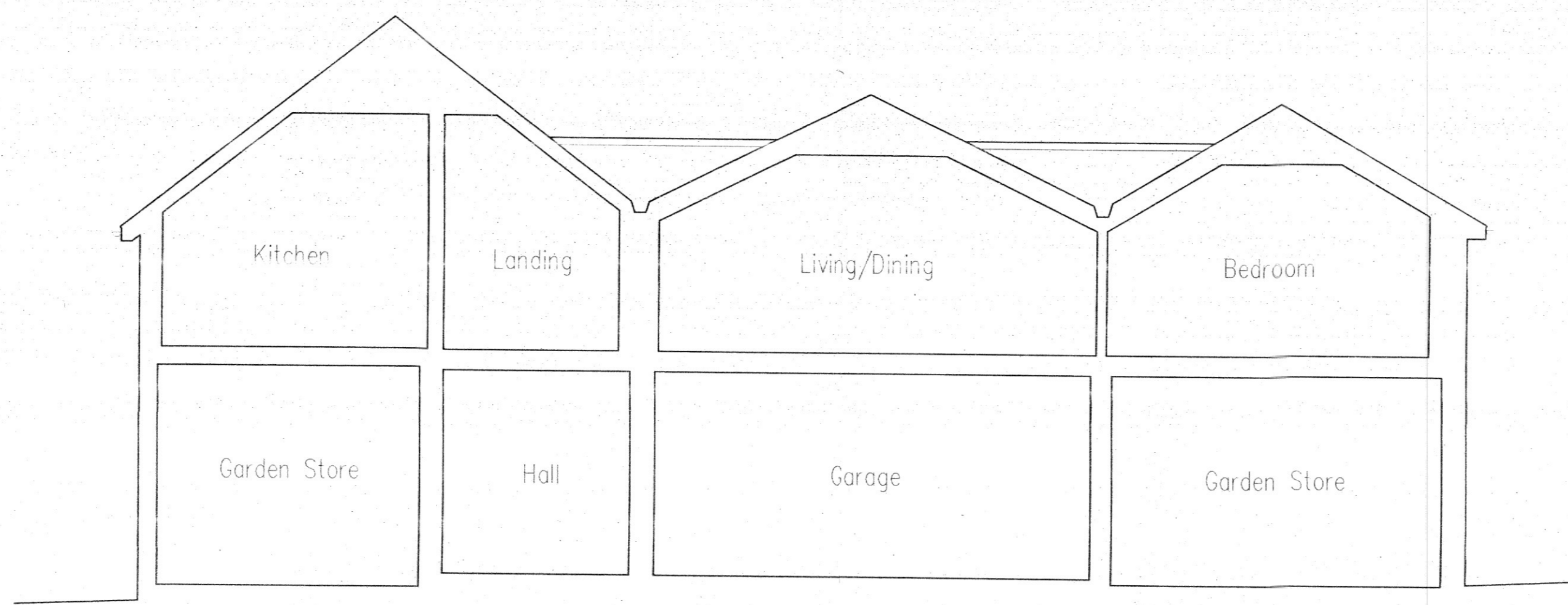
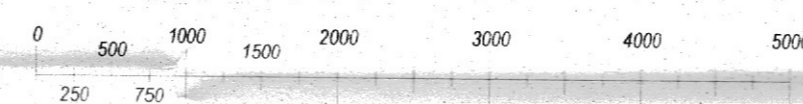

SECTION 1/50 @ A1

| | | |
|-----------------------------------------------------------------------------------------------------------------------------------------------------------------------------------------------------------------------------------------------------|-------------------------------------|----------------------------|
| <p>dean jay pearce architectural design & planning ltd 2 / 3 Milestone, Hall Street, Long Melford Sudbury, Suffolk, CO10 9HZ T: 01787-378797 E: dean.pearce@live.co.uk</p> | | |
| <p>Project: Proposed internal / external alterations and single-storey extension to curtilage outbuilding (following demolition of existing extension).</p> | | |
| <p>Site Address: Perseverance House, 47 High Street, Lavenham, Suffolk, CO10 9PY</p> | | |
| <p>Applicant: Mr & Mrs Revill</p> | | |
| <p>Drawing title: SURVEY DRAWING – OUT-BUILDING #1 ELEVATIONS & SECTION</p> | | |
| <p>scales: 1: 50 (A1) date: 01 / 2024</p> | <p>drg no: 24/05/07</p> | <p>rev: A</p> |
| <p><small>Do not scale this drawing. Use figured dimensions only. Contractor to set out all of the works prior to commencement and report any omissions / discrepancies immediately. Scales shown on this drawing are at A1 sheet size.</small></p> | | |
| <p><small>This drawing & information are Copyright. ©</small></p> | | |