

ELEVATIONS 1/50 @ A1

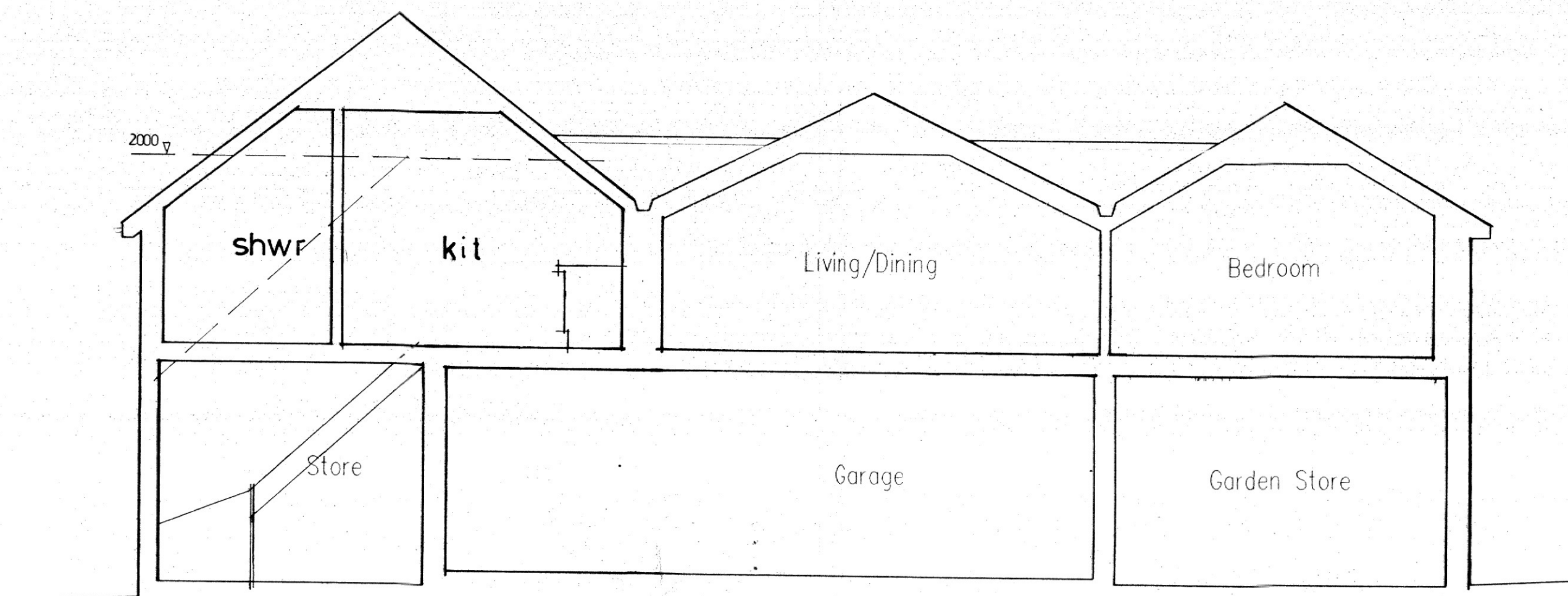

SECTION 1/50 @ A1

<p><b>dean jay pearce</b>          architectural design &amp; planning ltd          2 / 3 Milestone, Hall Street, Long Melford          Sudbury, Suffolk, CO10 9HZ          T: 01787-378797 E: dean.pearce@live.co.uk</p>		
<p><b>Project:</b>          Proposed internal / external alterations and single-storey extension to curtilage outbuilding (following demolition of existing extension).</p>		
<p><b>Site Address:</b>          Perverserance House, 47 High Street, Lavenham, Suffolk, CO10 9PY</p>		
<p><b>Applicant:</b>          Mr &amp; Mrs Revill</p>		
<p><b>Drawing title:</b>          PROPOSED ELEVATIONS (SHEET 3)</p>		
<p>scales: 1: 50 (A1)          date: 01 / 2024          drawn:          checked:</p>	<p>drg no:  <b>24/05/15</b></p>	<p>rev:          A</p>
<p><small>Do not scale this drawing. Use figured dimensions only. Contractor to set out all of the works prior to commencement and report any omissions / discrepancies immediately. Scales shown on this drawing are at A1 sheet size.</small></p>		
<p><small>This drawing &amp; information are Copyright. ©</small></p>		