

GROUND FLOOR PLAN 1/100 @ A1

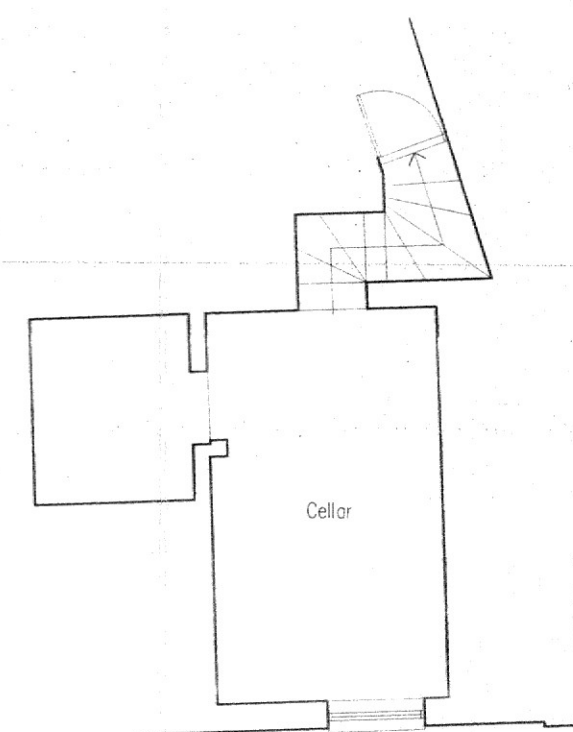

CELLAR PLAN 1/100 @ A1

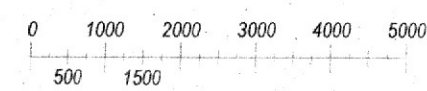
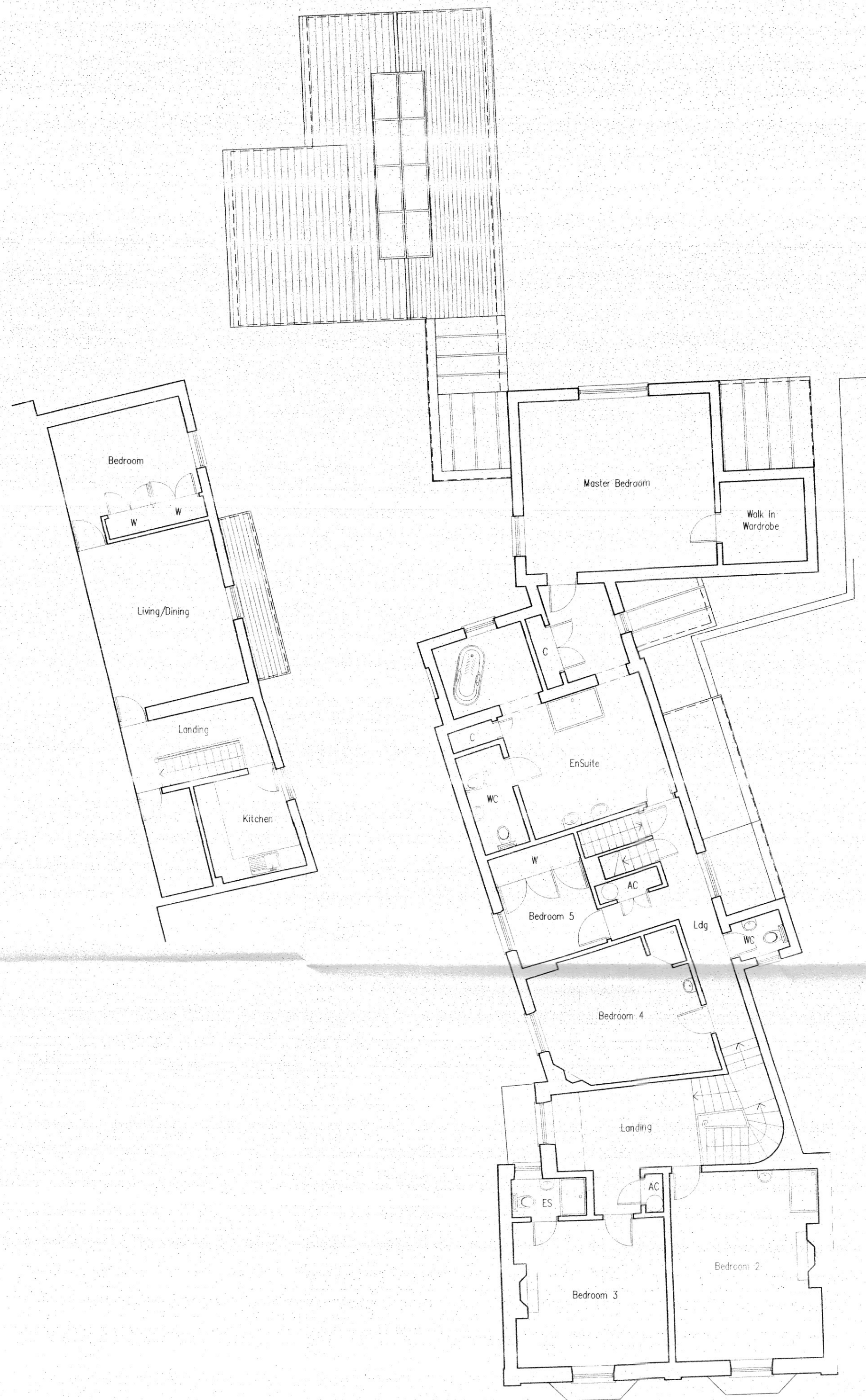

FIRST FLOOR PLAN 1/100 @ A1

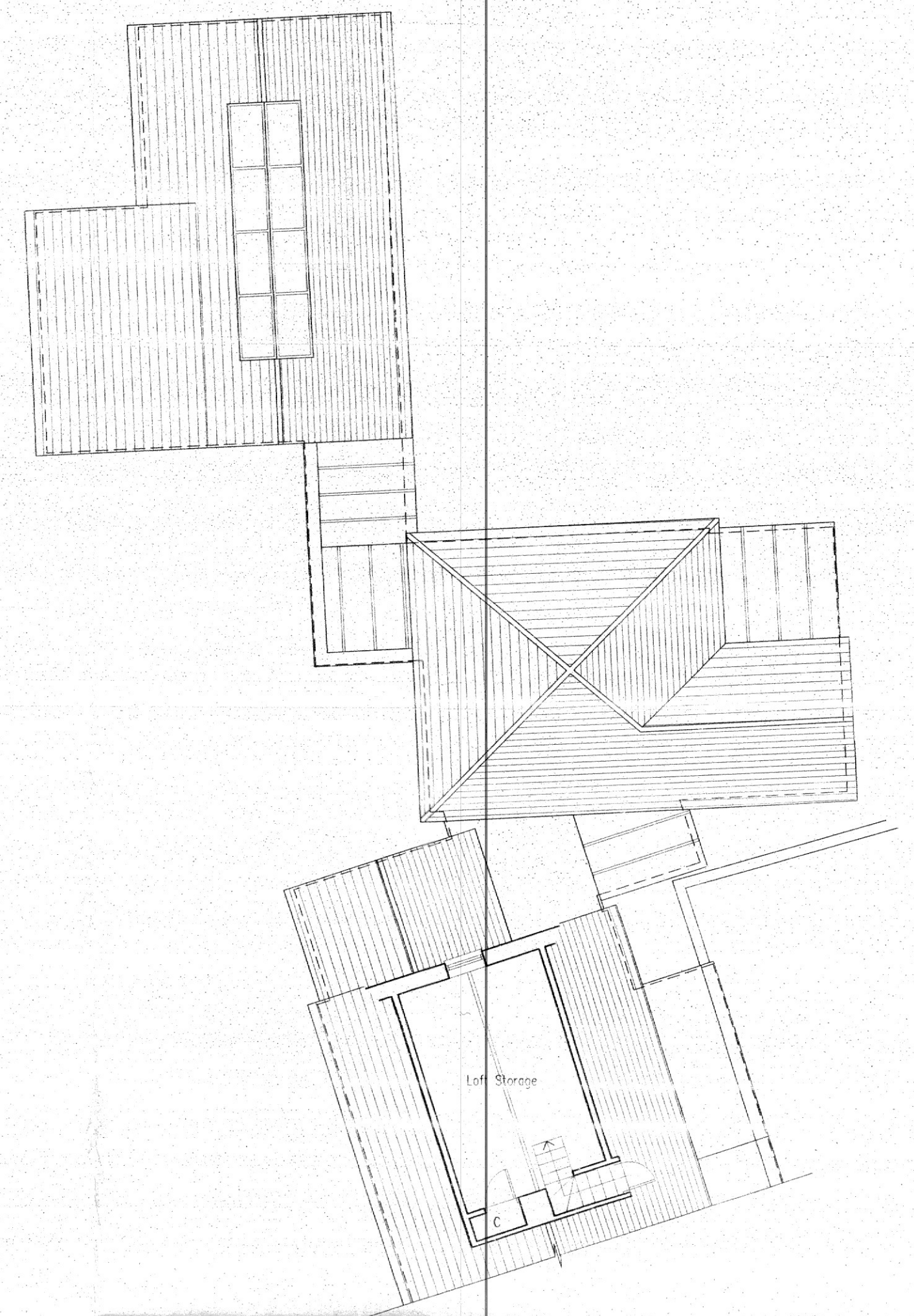

SECOND FLOOR PLAN 1/100 @ A1

<b>dean jay pearce</b> architectural design & planning ltd 2 / 3 Milestone, Hall Street, Long Melford Sudbury, Suffolk, CO10 9HZ T: 01787-378797 E: dean.pearce@live.co.uk		
<b>Project:</b> Proposed internal / external alterations and single-storey extension to curtilage outbuilding (following demolition of existing extension).		
<b>Site Address:</b> Perseverance House, 47 High Street, Lavenham, Suffolk, CO10 9PY		
<b>Applicant:</b> Mr & Mrs Revill		
<b>Drawing title:</b> SURVEY DRAWING – FLOOR PLANS		
scales: 1: 100 (A1) date: 01 / 2024 drawn: checked:	drg no: <b>24/05/02 (i)</b>	rev: <b>A</b>
<small>Do not scale this drawing. Use figured dimensions only. Contractor to set out all of the works prior to commencement and report any omissions / discrepancies immediately. Scales shown on this drawing are at A1 sheet size.</small>		
<small>This drawing &amp; information are Copyright. ©</small>		