



SOUTH EAST



SOUTH WEST



NORTH WEST

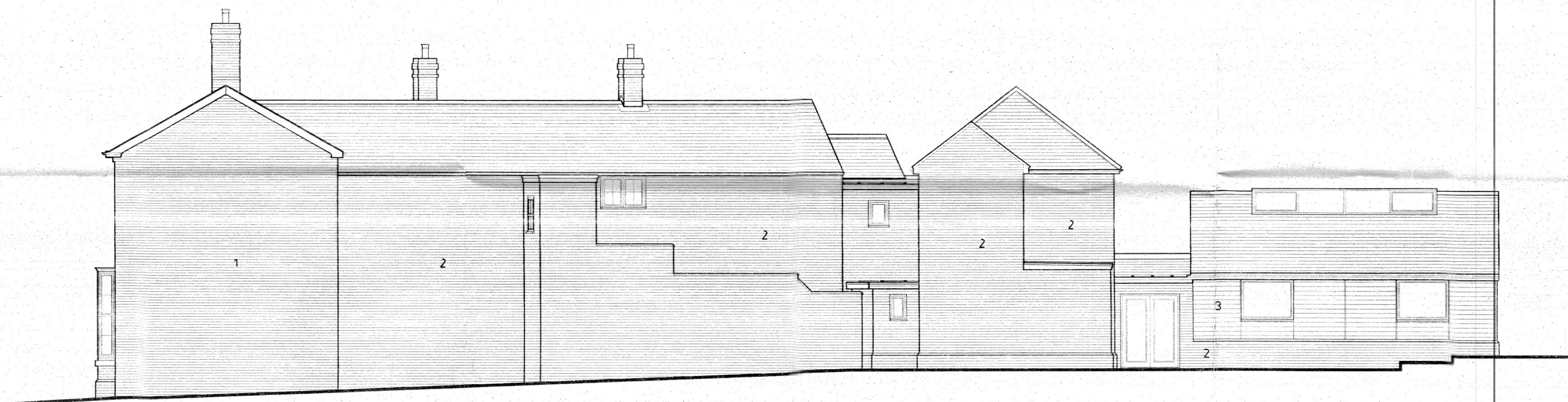

NORTH EAST

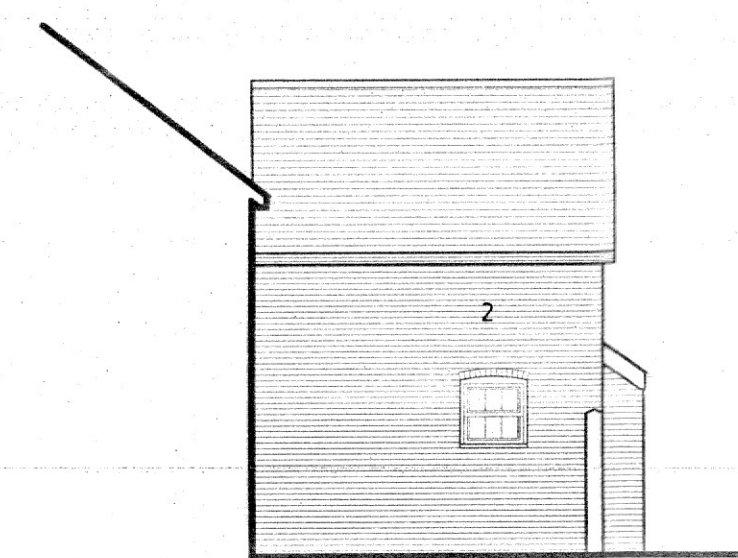

SOUTH EAST

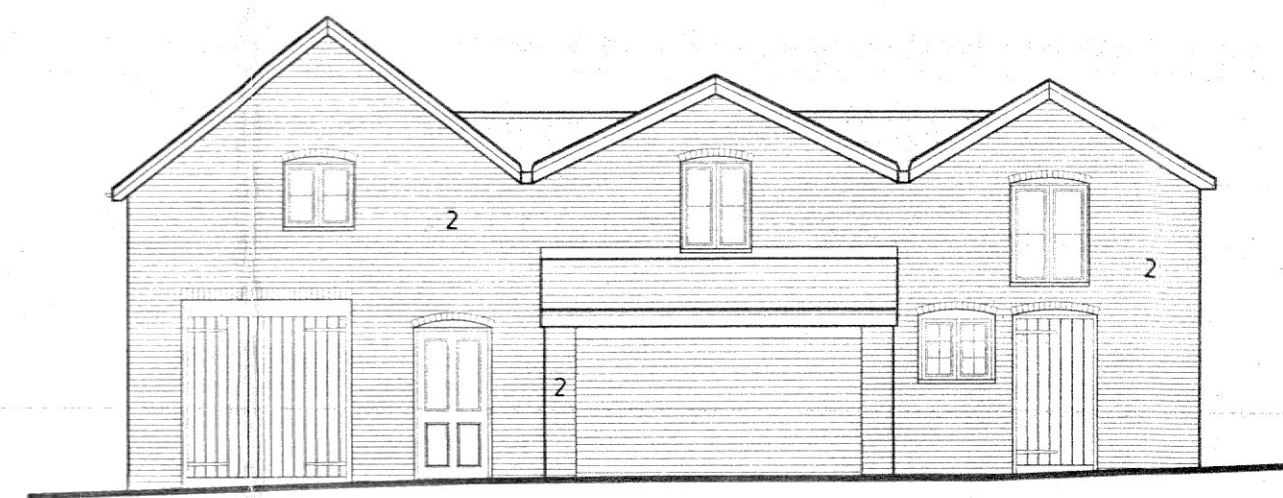

NORTH EAST

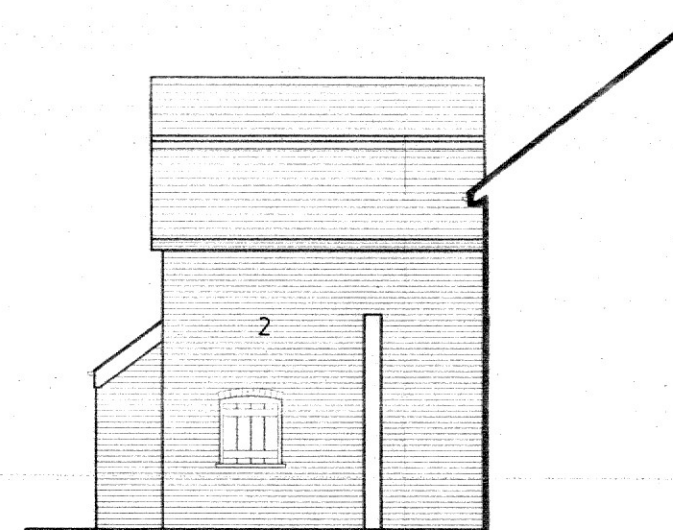

NORTH WEST

ELEVATIONS 1/100 @ A1



- 1. WHITE FACING BRICKWORK
- 2. RED FACING BRICKWORK
- 3. BROWN STAINED BOARDING / BROWN STAINED JOINERY
- 4. WHITE PAINTED TIMBER JOINERY GENERALLY

dean jay pearce architectural design & planning ltd 2 / 3 Milestone, Hall Street, Long Melford Sudbury, Suffolk, CO10 9HZ T: 01787-378797 E: dean_pearce@live.co.uk		
Project: Proposed internal / external alterations and single-storey extension to curtilage outbuilding (following demolition of existing extension).		
Site Address: Perversance House, 47 High Street, Lavenham, Suffolk, CO10 9PY		
Applicant: Mr & Mrs Revill		
Drawing title: SURVEY DRAWING – ELEVATIONS		
scales: 1:100 (A1) date: 01 / 2024 drawn: checked:	drg no: 24/05/03	rev: A
<small>Do not scale this drawing. Use figured dimensions only. Contractor to set out all of the works prior to commencement and report any omissions / discrepancies immediately. Scales shown on this drawing are at A1 sheet size. This drawing & information are Copyright. ©</small>		