

GROUND FLOOR PLAN 1/100 @ A1

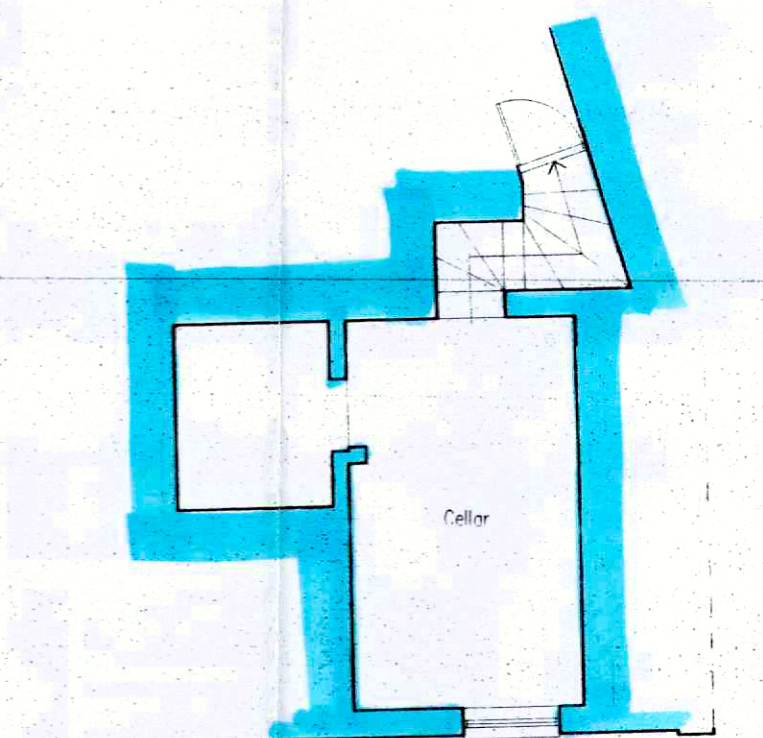

CELLAR PLAN 1/100 @ A1

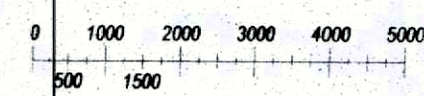
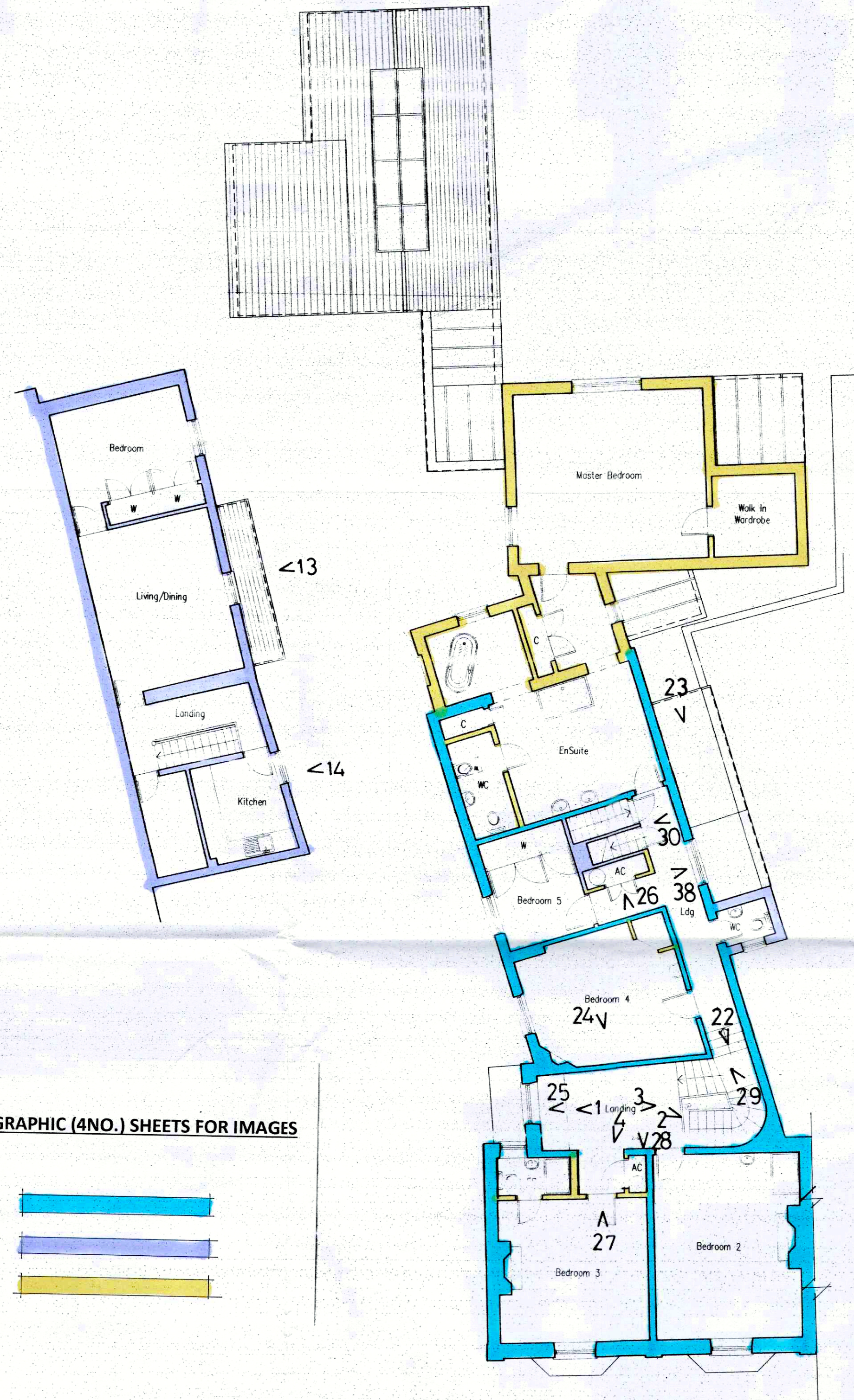

FIRST FLOOR PLAN 1/100 @ A1

LEGEND

SEE PHOTOGRAPHIC (4NO.) SHEETS FOR IMAGES

- EARLY C19
- EARLY/C20
- EARLY C21

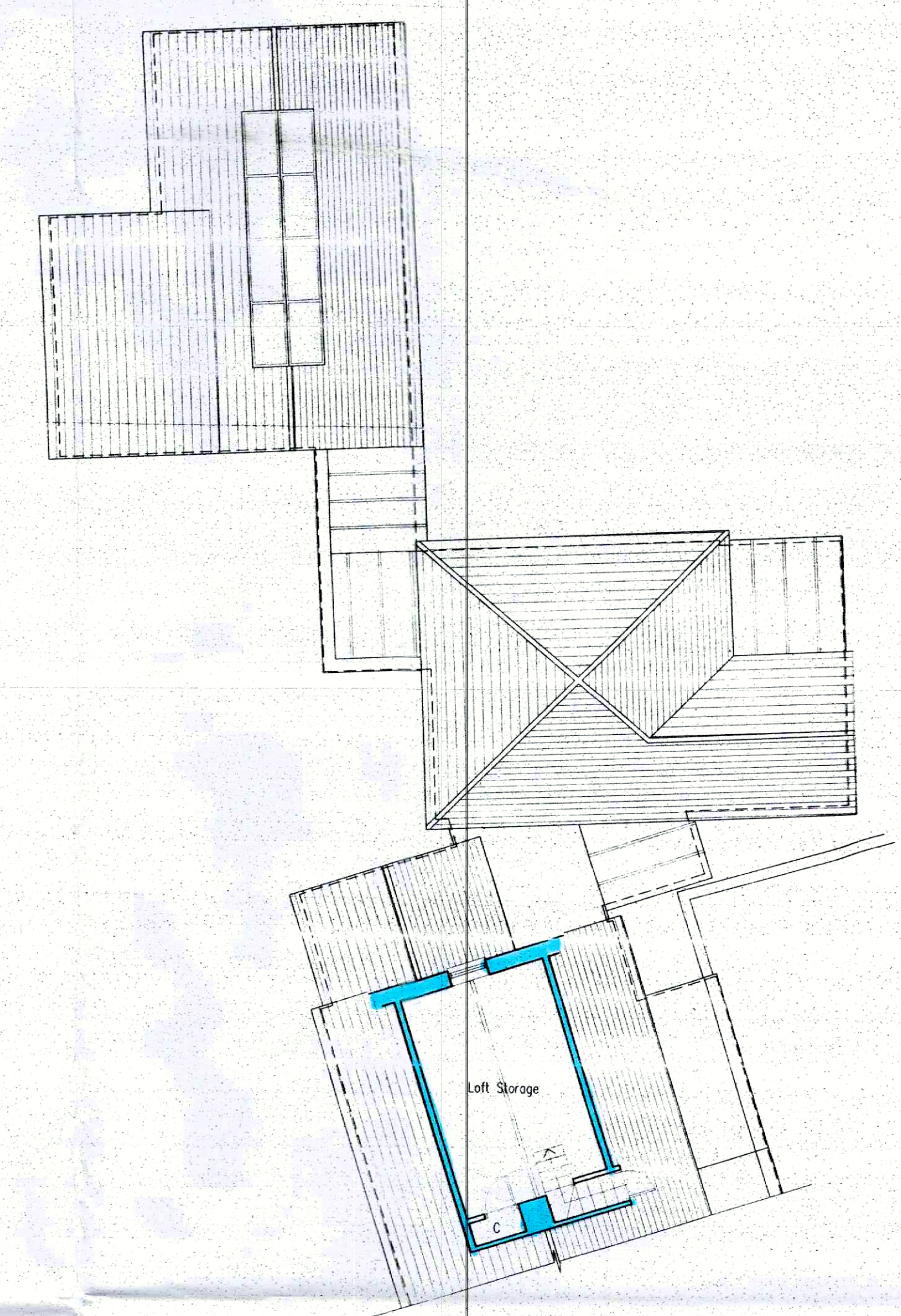

SECOND FLOOR PLAN 1/100 @ A1

<p>dean jay pearce architectural design & planning ltd 2 / 3 Milestone, Hall Street, Long Melford Sudbury, Suffolk, CO10 9HZ T: 01787-378797 E: dean.pearce@live.co.uk</p>	
<p>Project: Proposed internal / external alterations and single-storey extension to curtilage outbuilding (following demolition of existing extension).</p>	
<p>Site Address: Perseverance House, 47 High Street, Lavenham, Suffolk, CO10 9PY</p>	
<p>Applicant: Mr & Mrs Revill</p>	
<p>Drawing title: SURVEY DRAWING – LEGEND TO PHOTOGRAPHIC IMAGES (TAKEN JAN. 2024)</p>	
<p>scales: 1: 100 (A1) date: 01 / 2024 drawn: checked:</p>	<p>drg no: 24/05/10 rev:</p>
<p><small>Do not scale this drawing. Use figured dimensions only. Contractor to set out all of the works prior to commencement and report any omissions / discrepancies immediately. Scales shown on this drawing are at A1 sheet size.</small></p>	
<p>This drawing & information are Copyright. ©</p>	