

FIRST FLOOR PLAN 1/50 @ A1

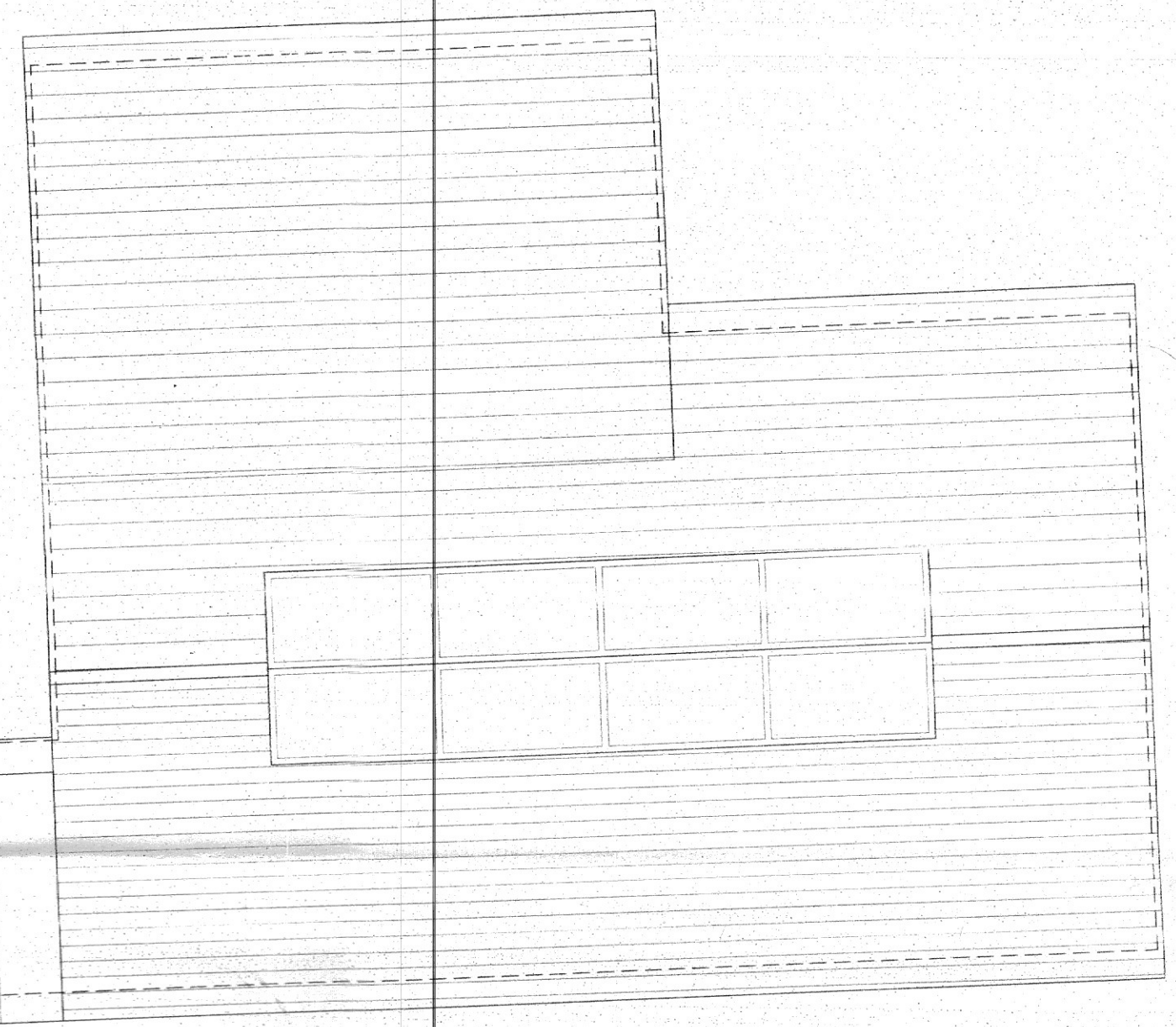
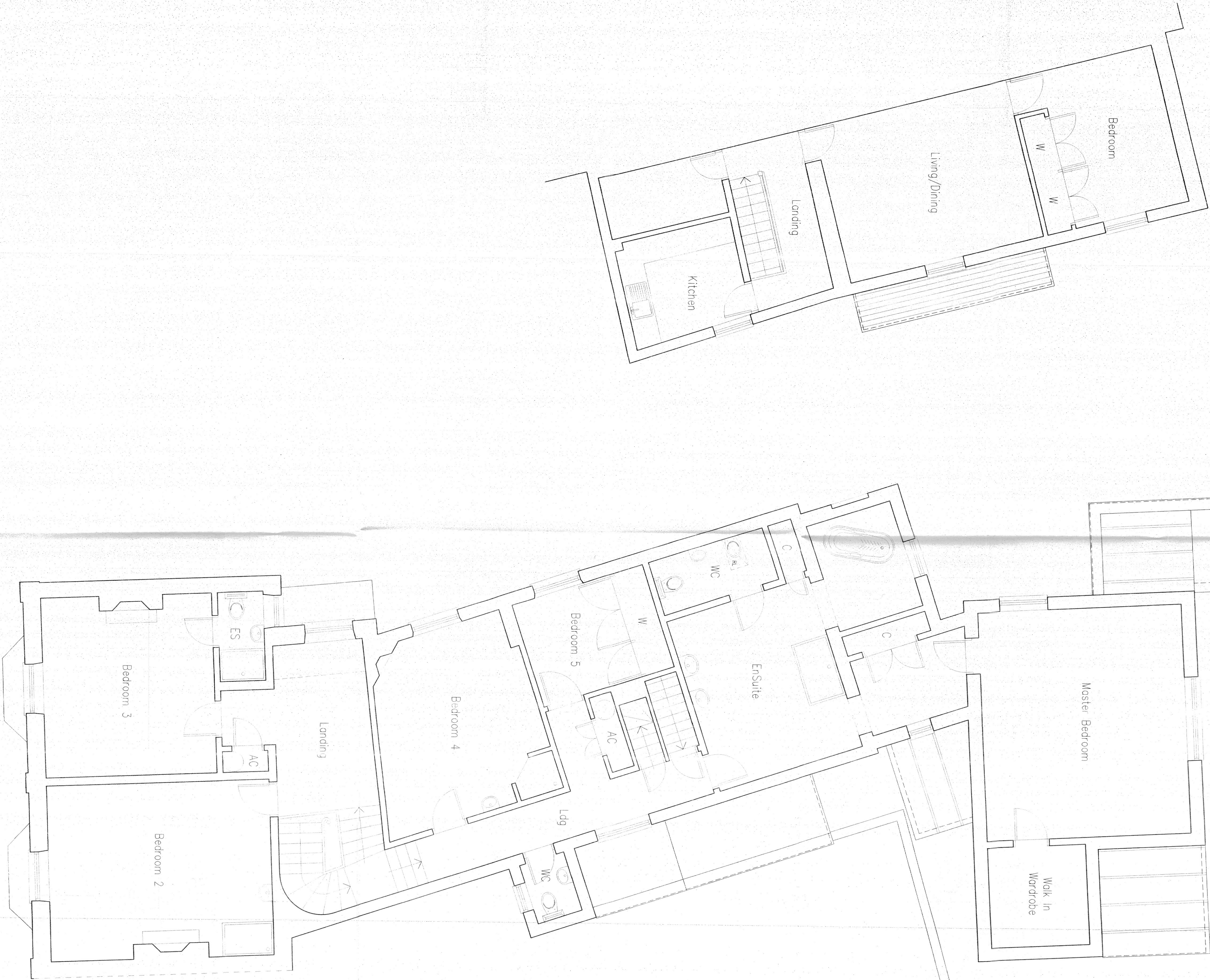

dean jay pearce architectural design & planning ltd 2 / 3 Milestone, Hall Street, Long Melford Sudbury, Suffolk, CO10 9HZ T: 01787-378797 E: dean.pearce@live.co.uk		
Project: Proposed internal / external alterations and single-storey extension to curtilage outbuilding (following demolition of existing extension).		
Site Address: Pervurance House, 47 High Street, Lavenham, Suffolk, CO10 9PY		
Applicant: Mr & Mrs Revill		
Drawing title: SURVEY DRAWING – FIRST FLOOR PLANS		
scales: 1: 50 (A1)	drg no:	rev:
date: 01 / 2024	checked:	rev:
drawn:	checked:	rev:
checked:	24/05/05	A
<small>Do not scale this drawing. Use figured dimensions only. Contractor to set out all of the works prior to commencement and report any omissions / discrepancies immediately. Scales shown on this drawing are at A1 sheet size.</small>		
<small>This drawing & information are Copyright. ©</small>		