

dean jay pearce
 architectural design & planning ltd
 2 / 3 Milestone, Hall Street, Long Melford
 Sudbury, Suffolk, CO10 9HZ
 T: 01787-378797 E: dean.pearce@live.co.uk

Project:
 Proposed internal / external alterations and single-storey extension to curtilage outbuilding (following demolition of existing extension).

Site Address:
 Perseverance House, 47 High Street, Lavenham, Suffolk, CO10 9PY

Applicant:
 Mr & Mrs Revill

Drawing title:
 PROPOSED ELEVATIONS (SHEET 2)

scales: 1: 50 (A1)	drg no:	rev:
date: 01 / 2024		
drawn:	24/05/14	A
checked:		

Do not scale this drawing. Use figured dimensions only. Contractor to set out all of the works prior to commencement and report any omissions / discrepancies immediately. Scales shown on this drawing are at A1 sheet size.

This drawing & information are Copyright. ©

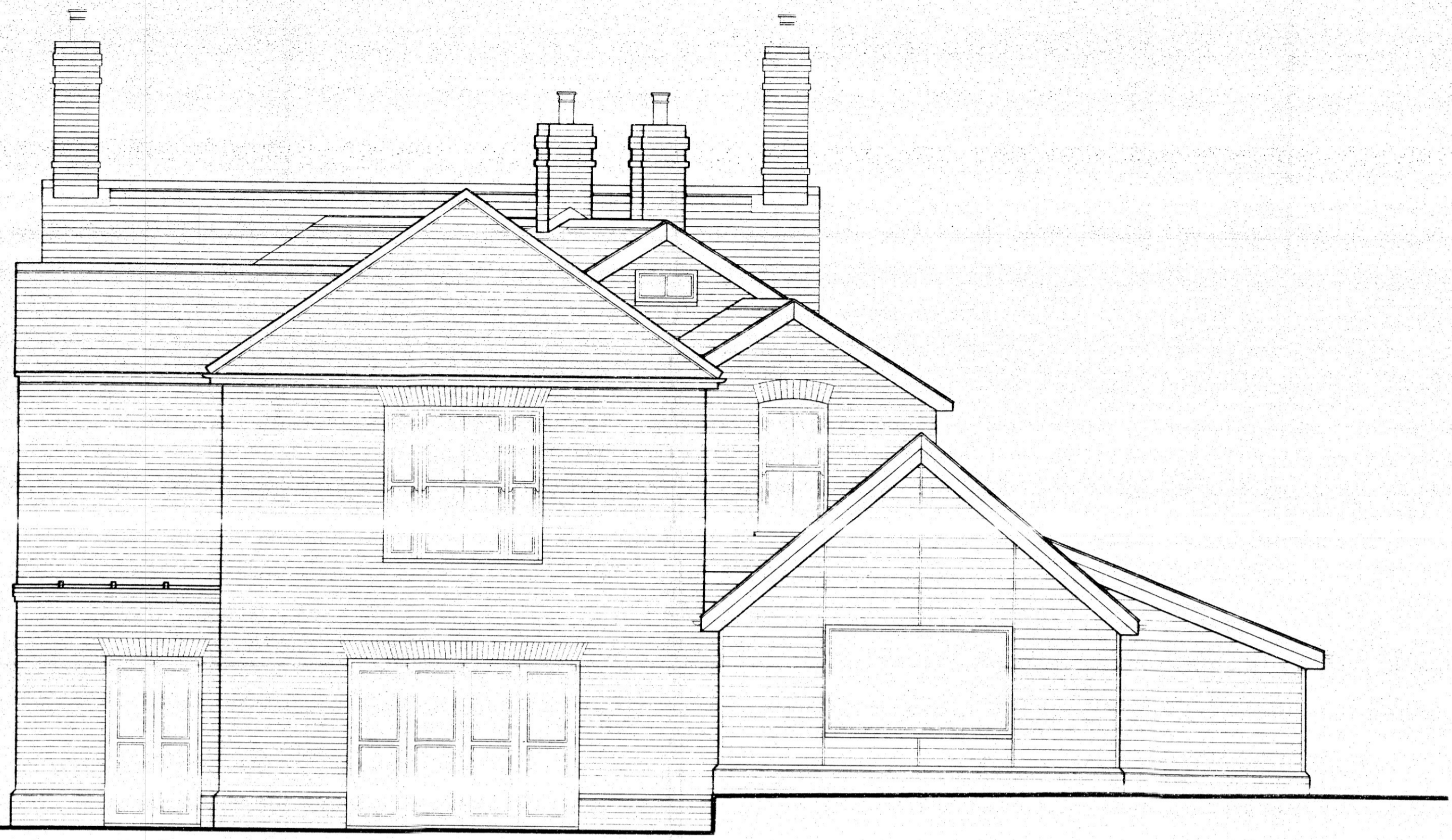

NORTH WEST

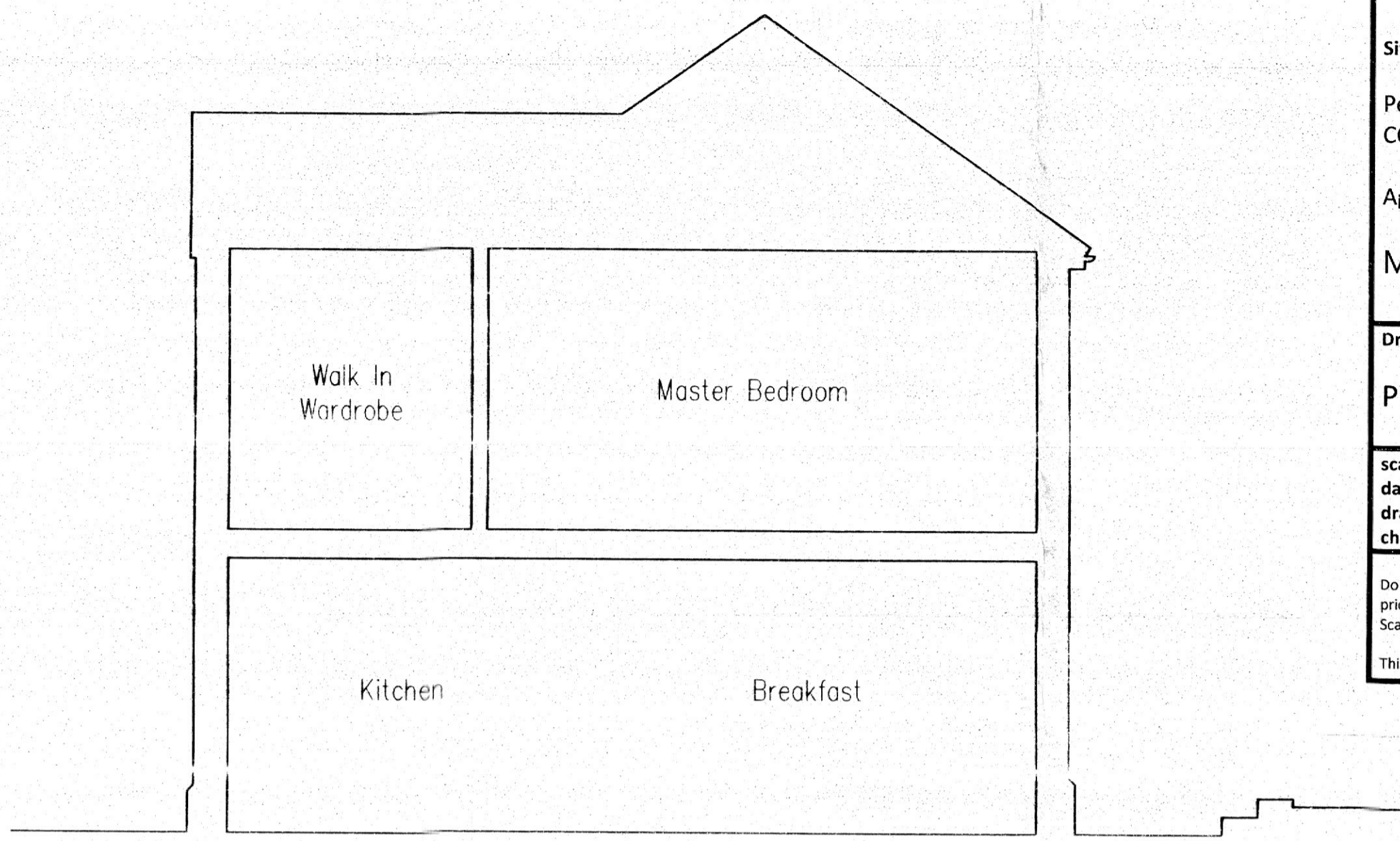

SECTION

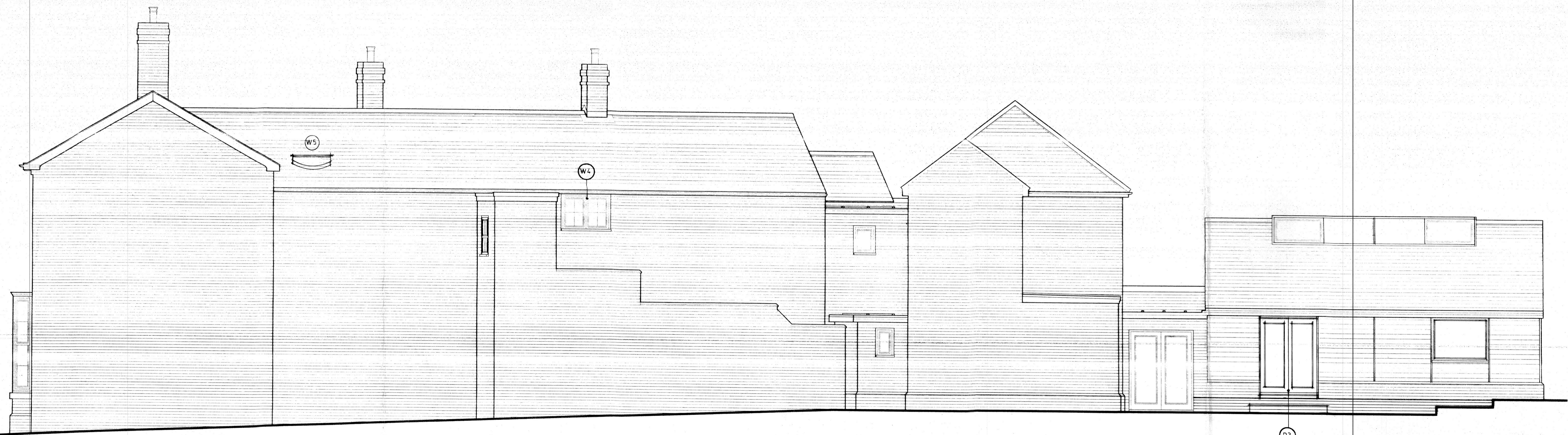

NORTH EAST

ELEVATIONS 1/50 @ A1

