

EXISTING EXTERNAL FINISHES

PITCHED ROOF: RED DOUBLE ROMAN CLAY TILES
EXT WALL FINISH: GREY STONE / WHITE RENDER / BRICK QUOINS
FASCIA/SOFFITS: WHITE UPVC
GUTTERING/DOWNPipes: WHITE UPVC
WINDOWS: WHITE UPVC
DOORS: WHITE UPVC

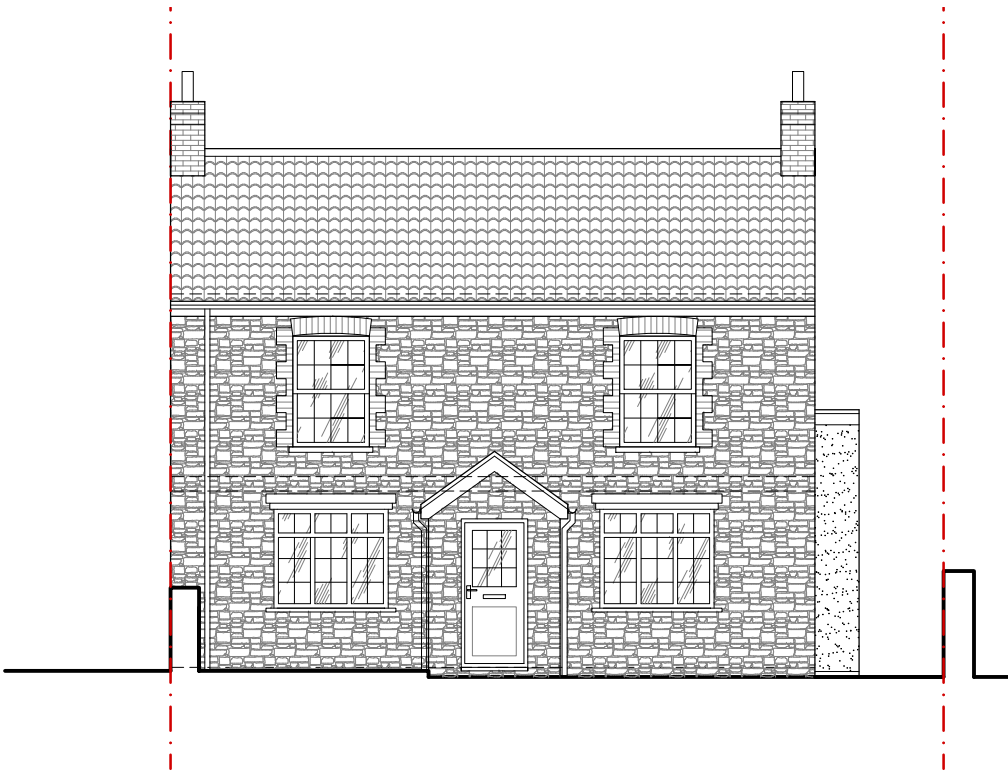

EXISTING FRONT (SOUTH) ELEVATION



EXISTING SIDE (EAST) ELEVATION

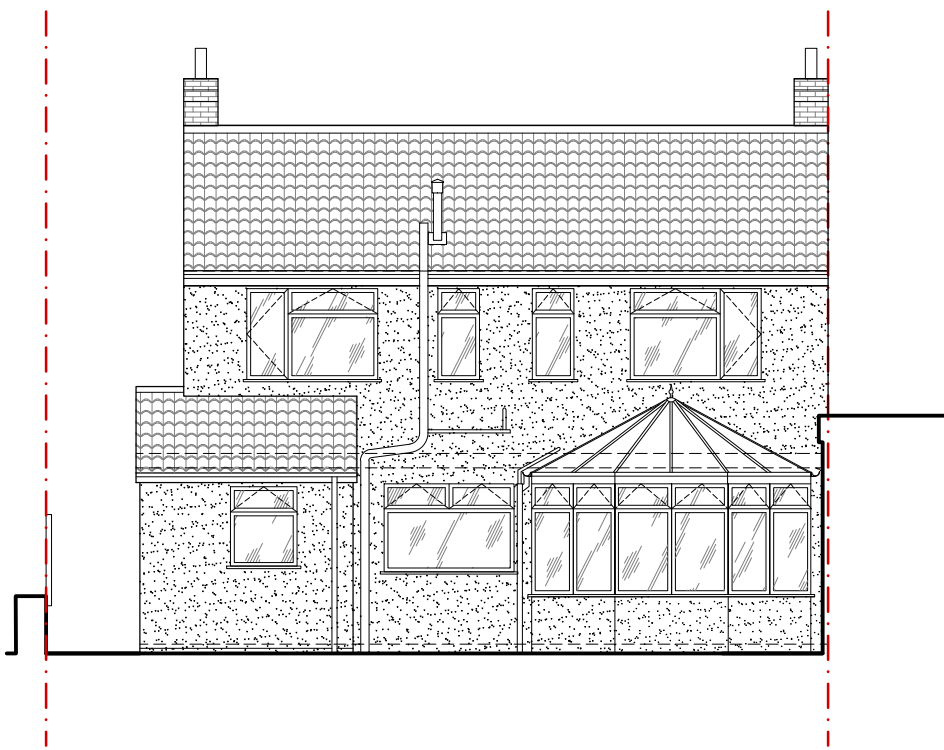

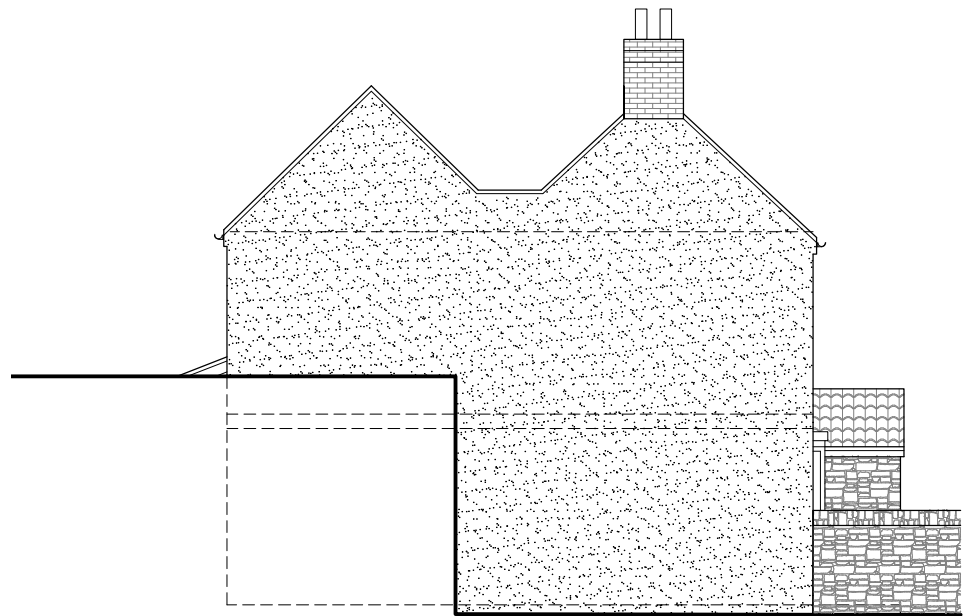

EXISTING REAR (NORTH) ELEVATION



EXISTING SIDE (WEST) ELEVATION



A3 SHEET

  23 High Street, Yatton North Somerset BS49 4JD T. 01934 838 152 E. Office@jlsdesignservices.co.uk W. www.jlsdesignservices.co.uk	JOB No. JLS/2022/0081	DRAWN MS	DATE 26/05/2022	REV	PROJECT SINGLE STOREY REAR AND SIDE EXTENSIONS AND INTERIOR ALTERATIONS
	NOTES				
	General Notes This drawing and design is copyright to JLS Design Services and remains the property of JLS Design Services, and as such the contents must not be disclosed to anyone or reproduced in any way without prior consent from JLS Design Services.				
	DRAWING TITLE EXISTING ELEVATIONS			SCALE 1:100	SIZE A3 SHEET