

**Overall Landscaping plan  
scale 1:100 @A1**

scale 1:100

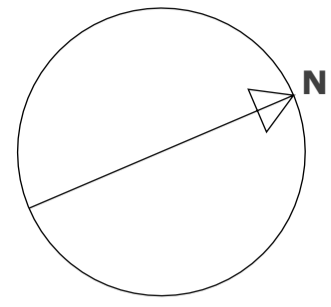

23 Crescent East  
Hadley Wood  
EN4 0EY

Landscaping Plan  
Overall layout  
scale 1:100 at A1

Demolition of existing  
House and erection of  
8 Flats

Helene Garden Design  
Drawing No4  
11/10/2023

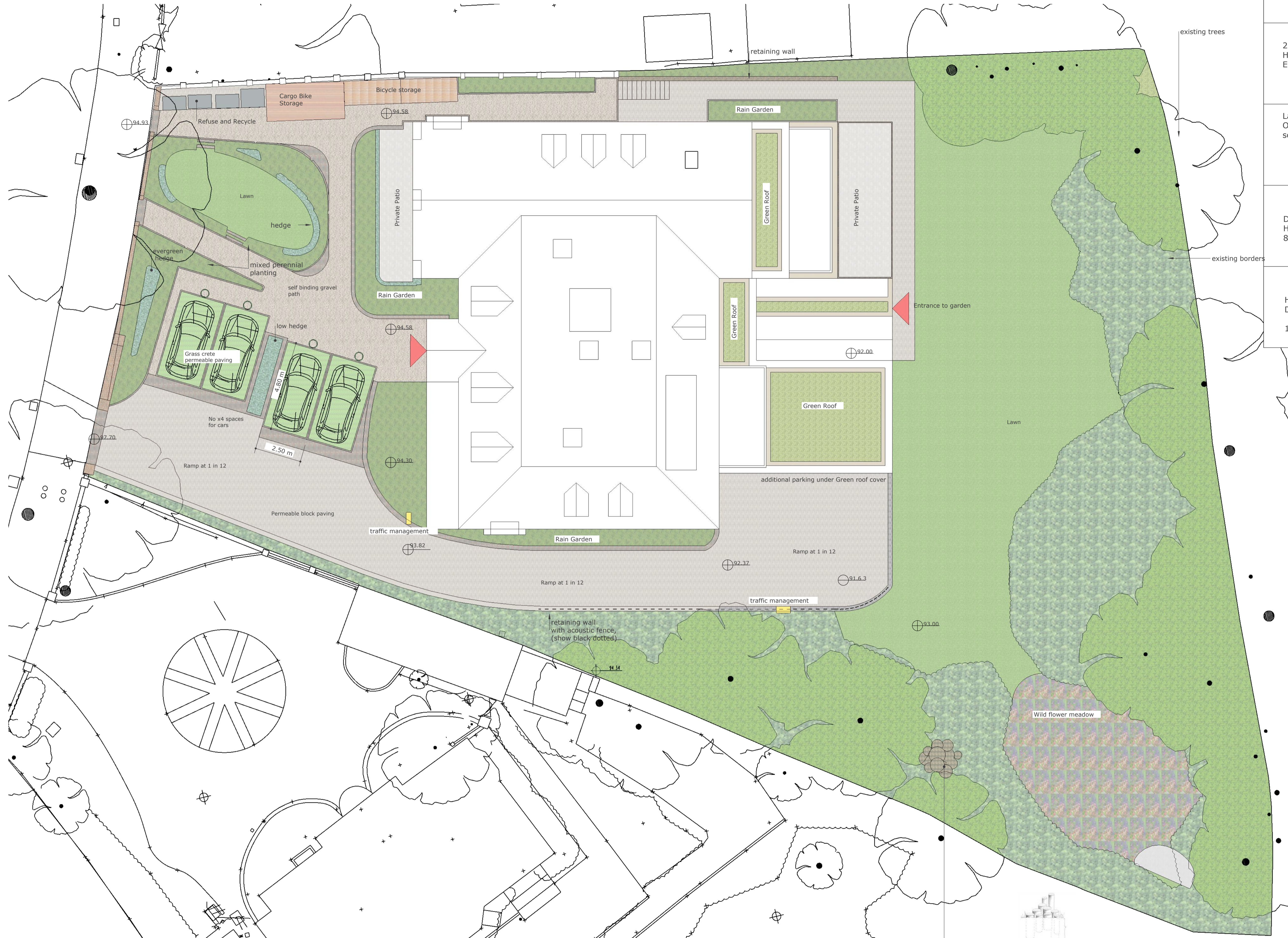

Brick edge for path



Permeable paving, example



Every effort has been made to ensure that the information provided is correct. However, all discrepancies should be reported immediately. All dimensions should be checked on site prior to commencement of work. when printing PDF's, it is the responsibility of the user to verify that the resulting prints are to scale. All level spots are a guide only and will need to be rechecked by the appointed Landscaper

Stag Beetle Logging  
see diagram,  
to be buried at least 50cm below ground  
in partial shade, use broadleaf tree logs

Landscape plan to front of House  
scale 1:50 on A1



Brick edge for path



Permeable paving, example

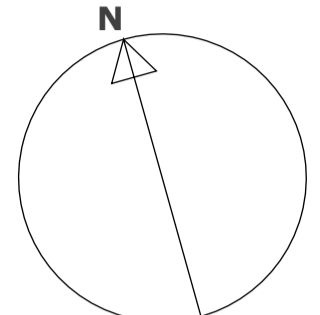
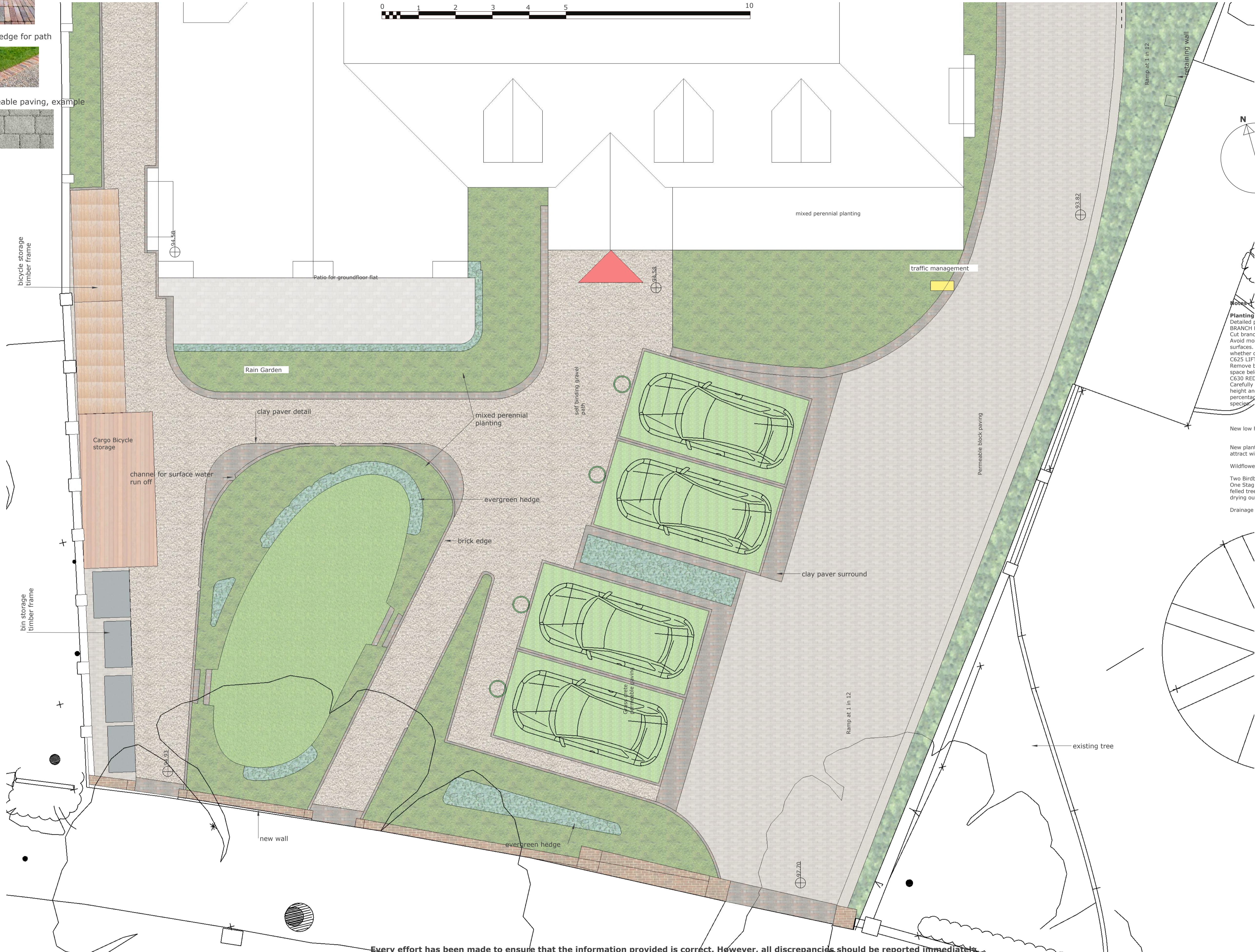

Notes

- Planting**  
Detailed planting plan on request
- BRANCH REMOVAL:**  
Cut branches sufficiently far from the main stem to leave the branch bark ridge intact. Avoid moisture traps and horizontal surfaces. Remove heavy branches in sections. Remove dead or damaged wood whether or not specifically listed.
- C625 LIFTING THE CROWN:**  
Remove branches from the main trunk or from main vertical branches so that the space below the canopy is clear up to the specified height.
- C630 REDUCING, THINNING AND SHAPING:**  
Carefully select and remove branches and prune subsidiary branches so that the height and/or spread are reduced or the crown thinned to the specified dimensions or percentages without destroying the shape and character of the individual tree or the species.
- New low hedging to be at 600mm height, 10L container
- New planting to be in consideration of surrounding, native species where possible to attract wildlife and enhance biodiversity
- Wildflower meadow to be native species where possible
- Two Birdboxes to be installed on standard trees in undisturbed area of the garden  
One Stag beetle loggers to be created in a semi shaded and sheltered position, using felled trees from the site if possible. Bury logs at least 50cm below ground to prevent drying out
- Drainage management, see plan by others

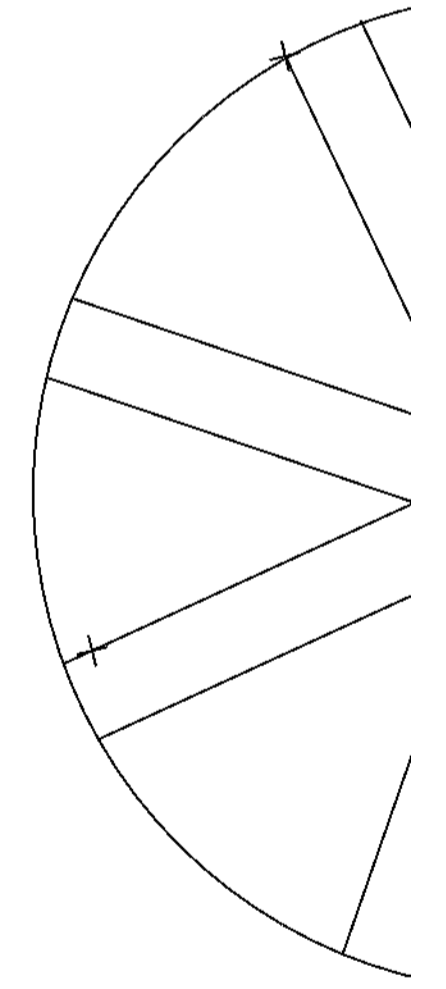

23 Crescent East Hadley Wood EN4 0EY
Landscaping Plan Front of House scale 1:50 at A1
Demolition of existing House and erection of 8 Flats
Helene Garden Design Drawing No4 11/10/2023

Every effort has been made to ensure that the information provided is correct. However, all discrepancies should be reported immediately. All dimensions should be checked on site prior to commencement of work. when printing PDF's, it is the responsibility of the user to verify that the resulting prints are to scale. All level spots are a guide only and will need to be rechecked by the appointed Landscaper