

**Proposed Site Plan**  
SCALE: 1:200 @ A1

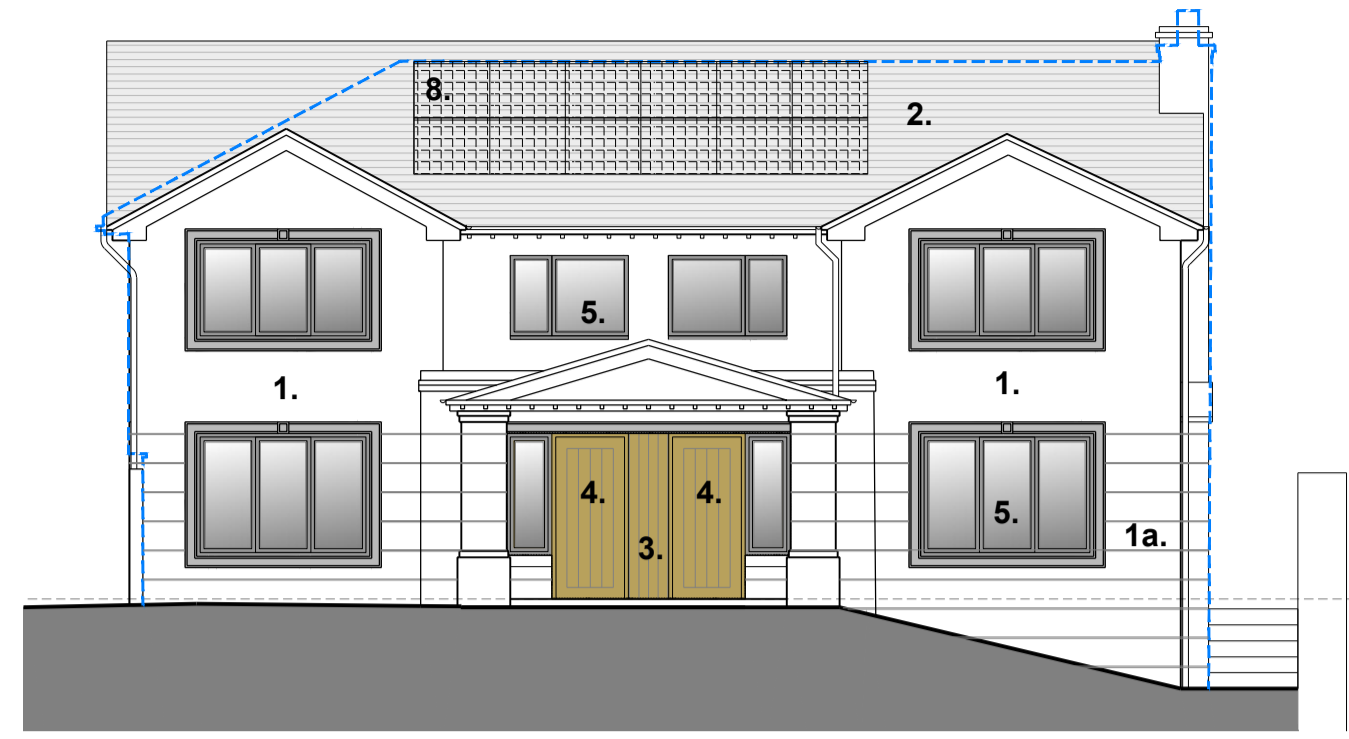

**Front (West) elevation**  
SCALE: 1:100 @ A1

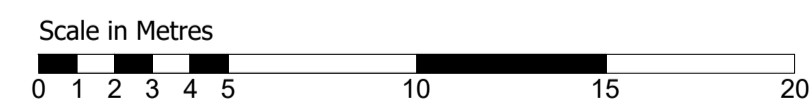
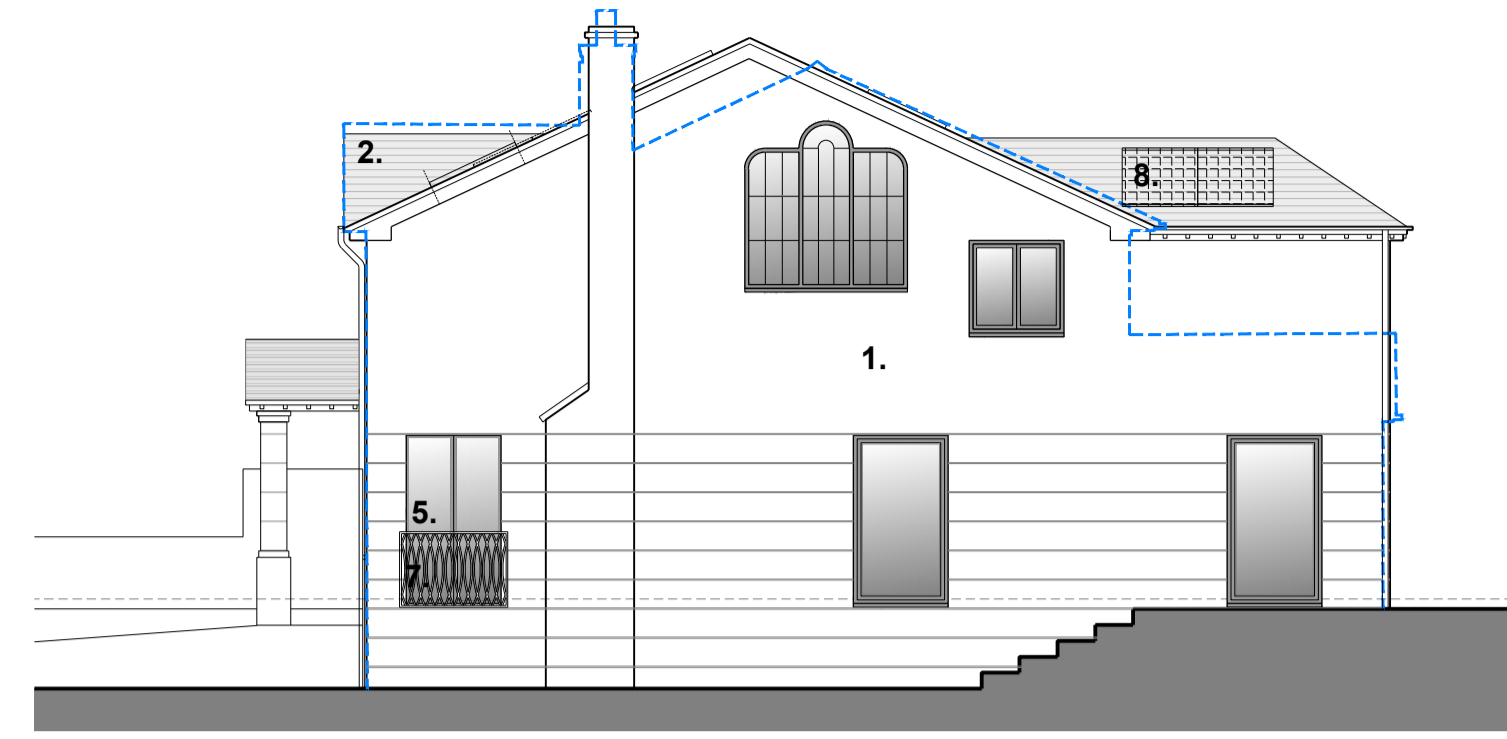

**Side (South) elevation**  
SCALE: 1:100 @ A1

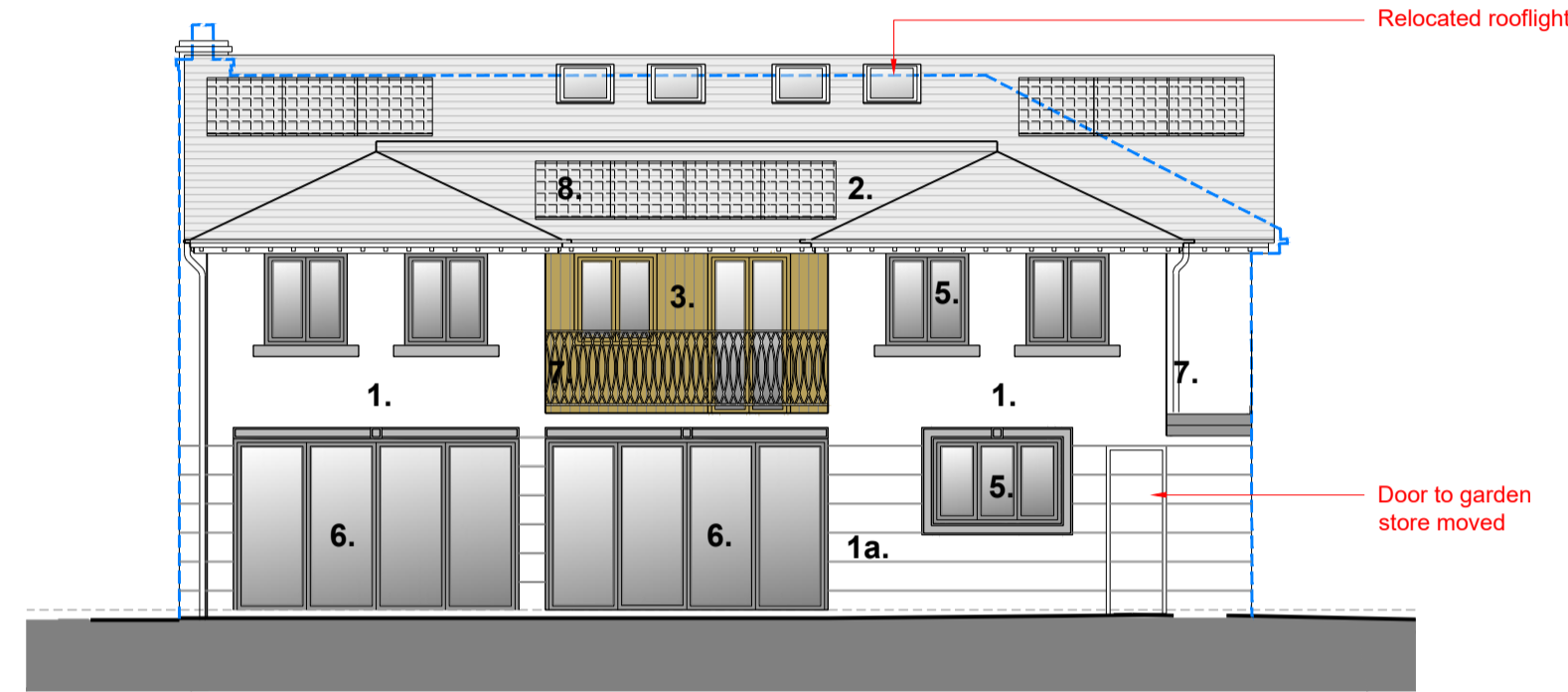

**Rear (East) elevation**  
SCALE: 1:100 @ A1

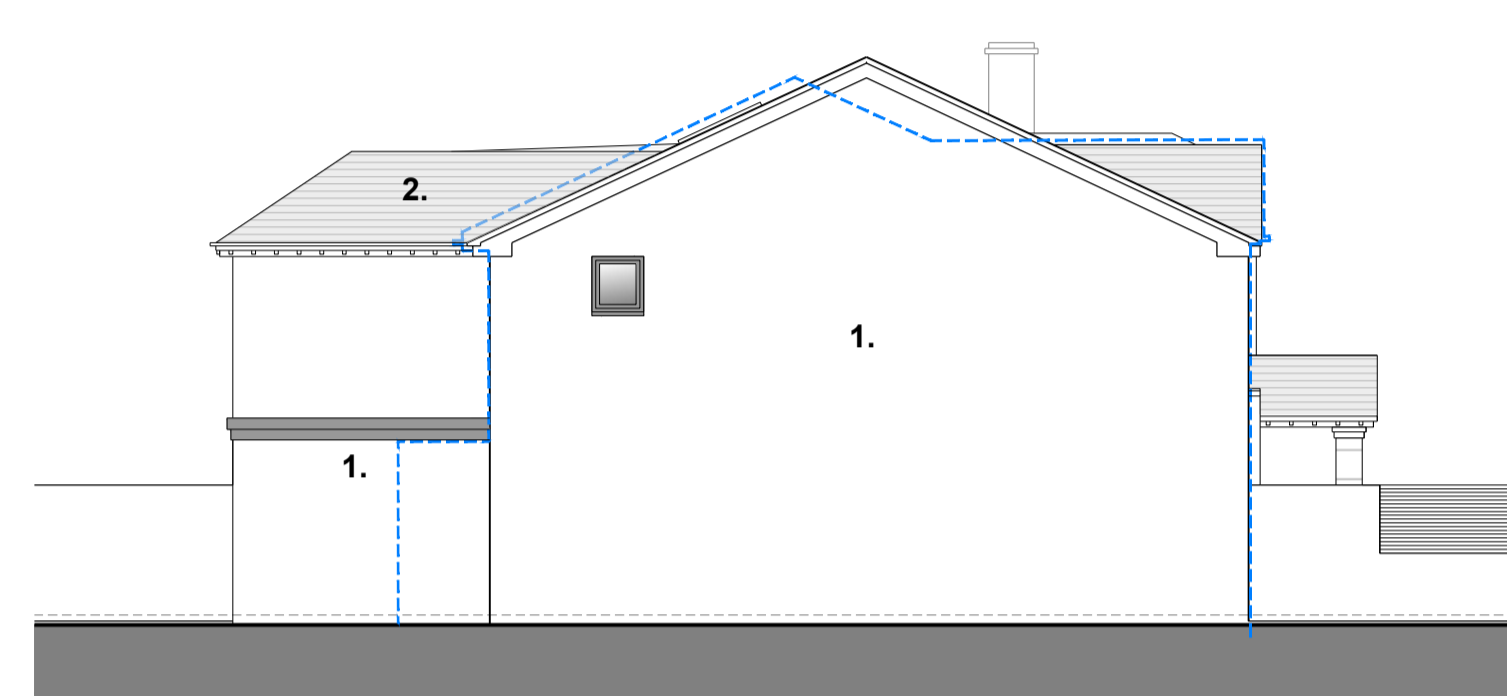

**Side (North) elevation**  
SCALE: 1:100 @ A1

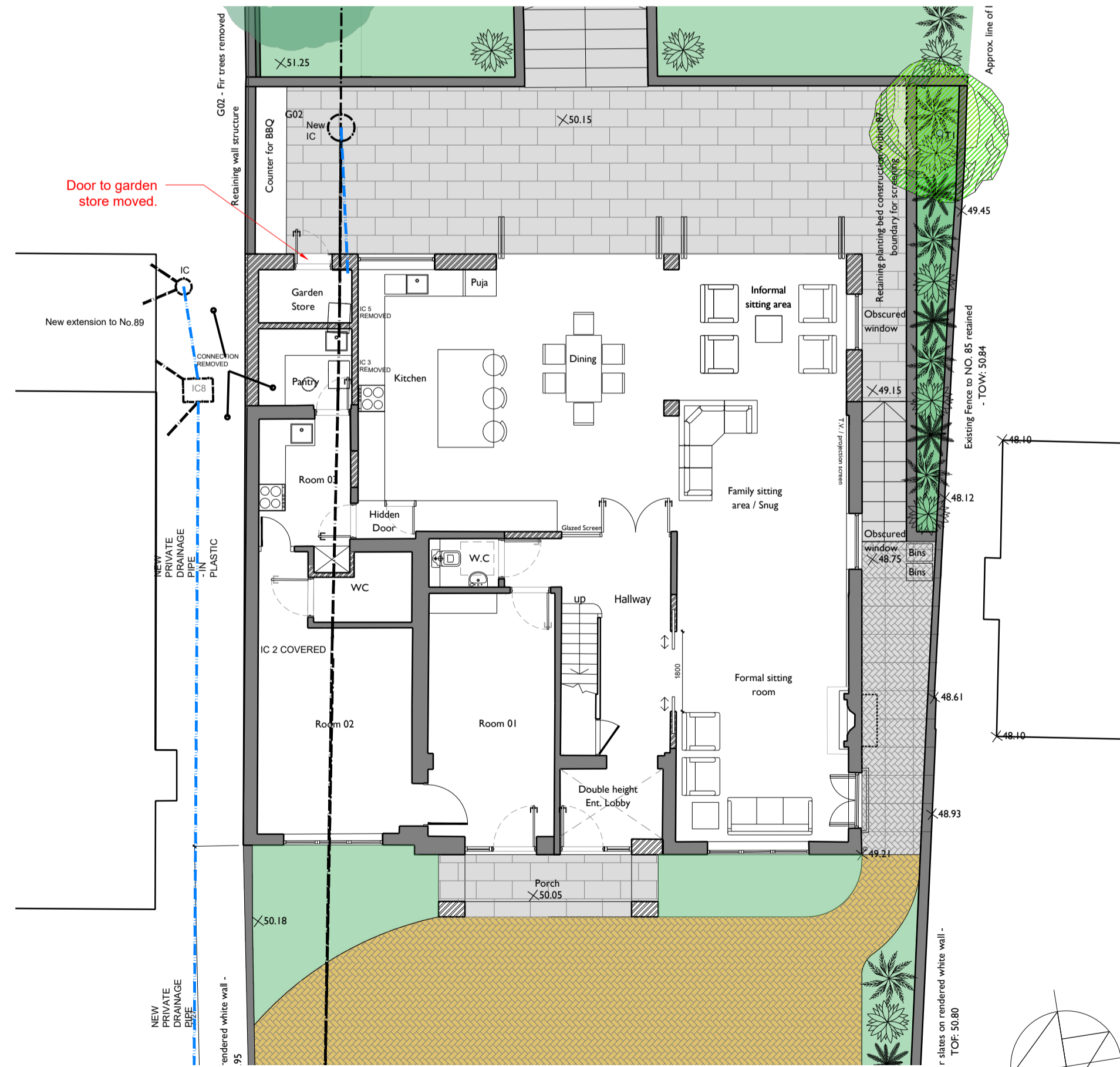

**Proposed Ground Floor Plan**  
SCALE: 1:100 @ A1

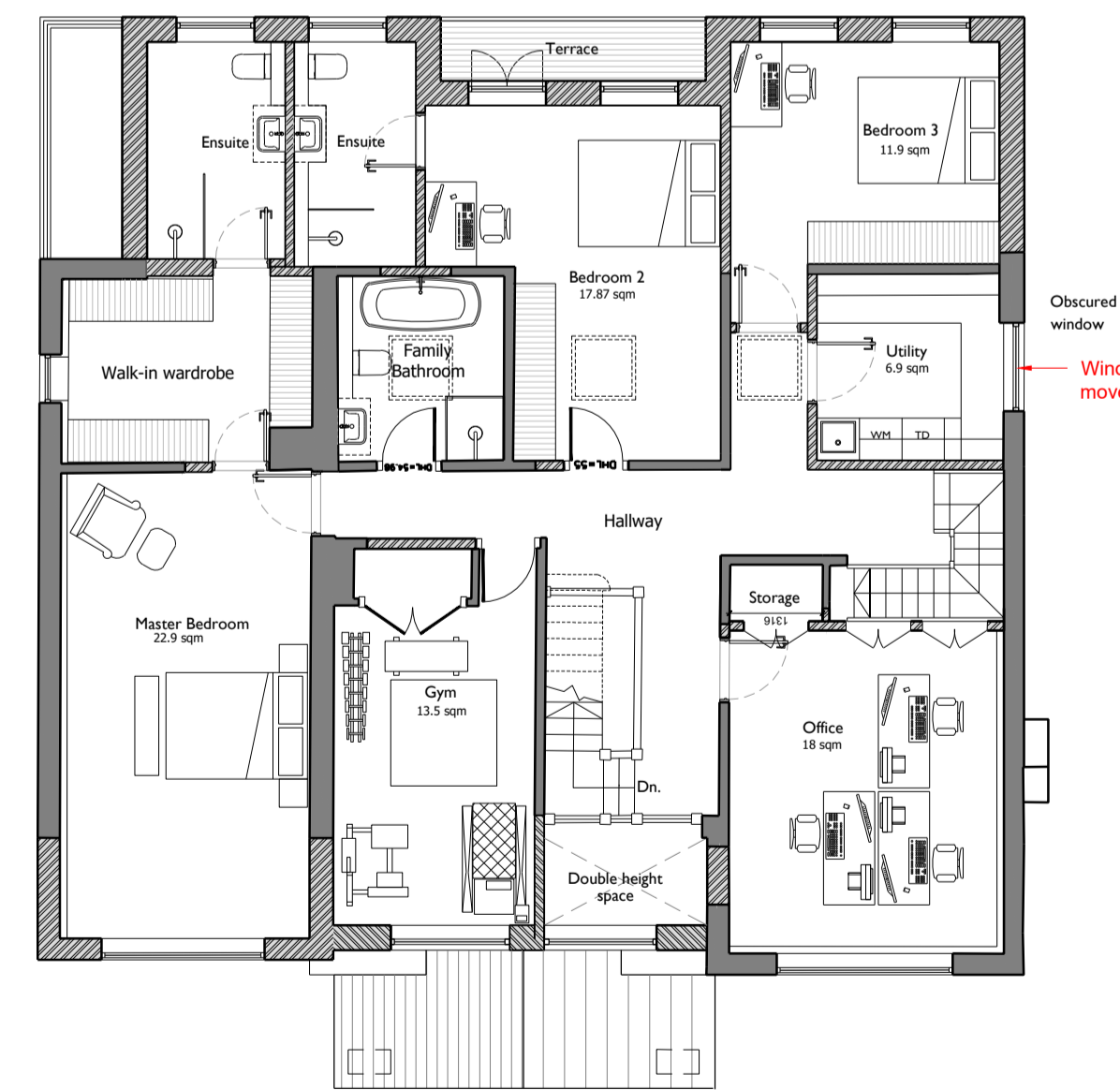

**Proposed First Floor Plan**  
SCALE: 1:100 @ A1

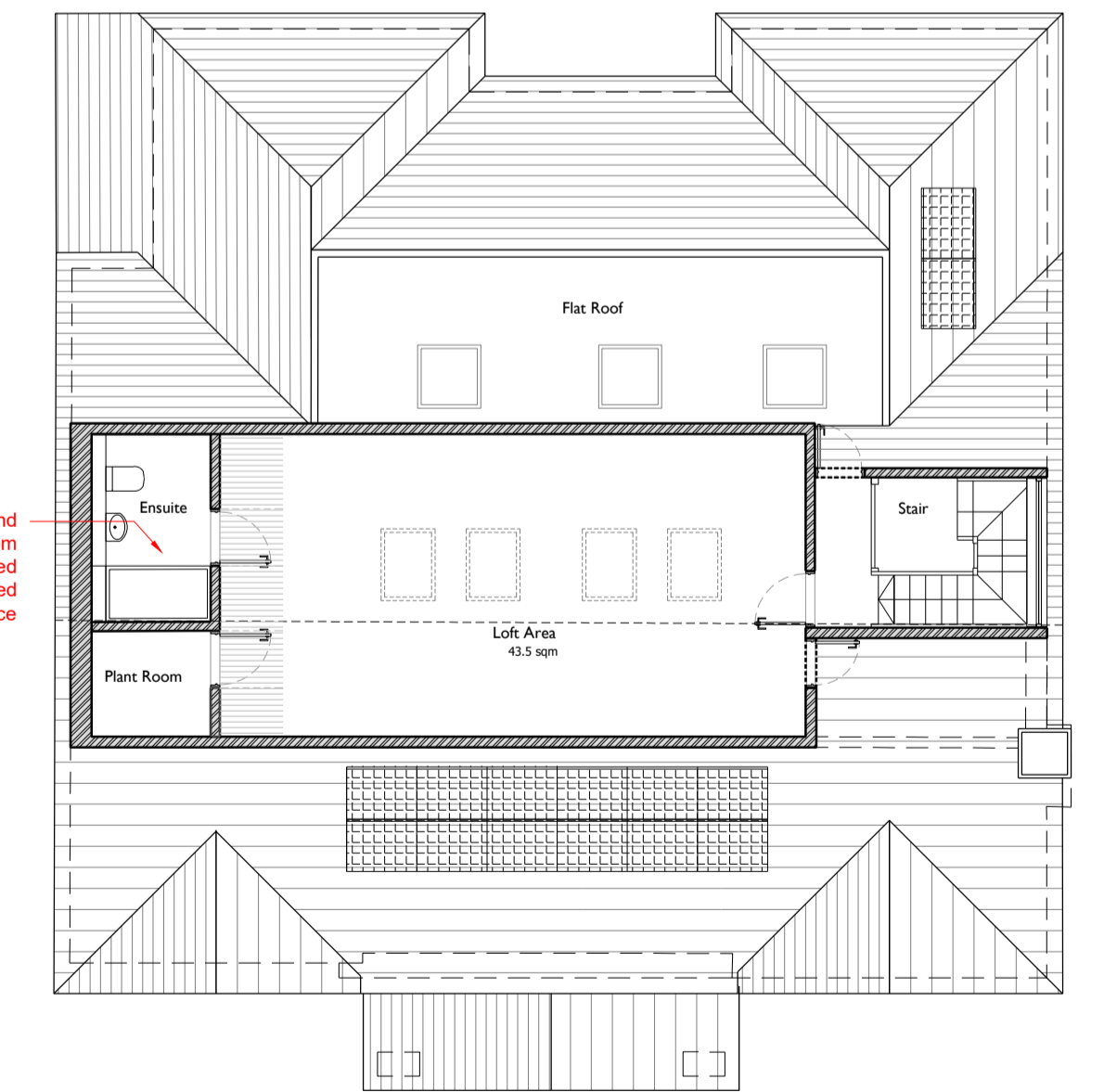

**Proposed Second Floor Plan**  
SCALE: 1:100 @ A1

**NOTE:**  
**APPROVED NON-MATERIAL AMENDMENT**  
Application No: BH2023/03188

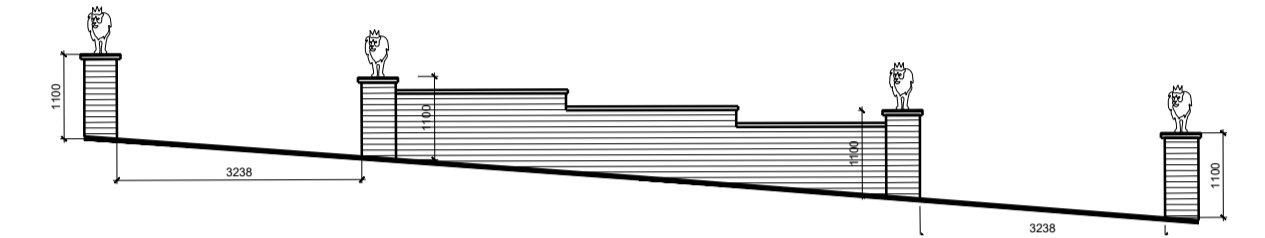

**Existing Entrance Wall**  
SCALE: 1:100 @ A1

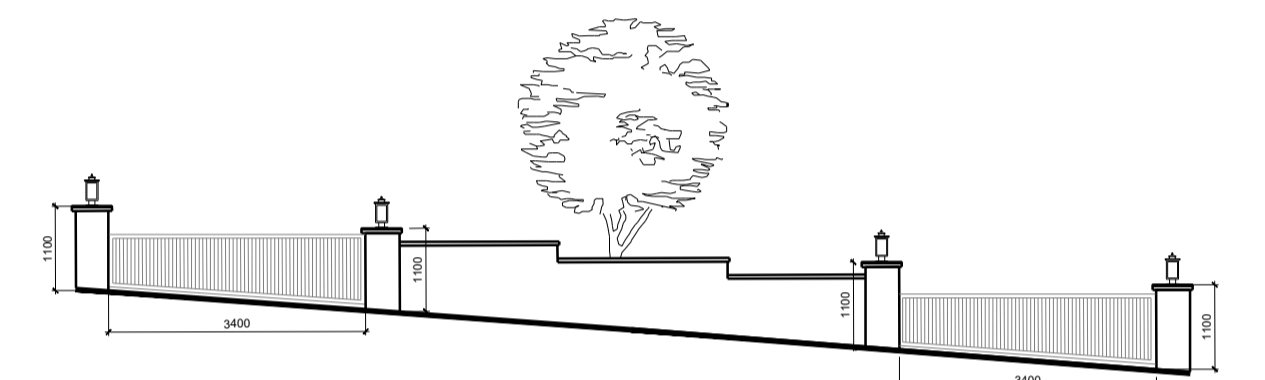

**Proposed Entrance Gates**  
SCALE: 1:100 @ A1

**External Finishes:**

1. External wall finish: Coloured render
- 1a. Render Banding
2. Roof finish: Slate
3. Cladding: Composite wood
4. Main entrance door: Composite wood
5. Windows: Double glazed aluminium/Upvc
6. Patio doors: Bifold double glazed aluminium/Upvc
7. Balustrade: Metal
8. Solar Panels

