

© This drawing is copyright.
It is sent to you in confidence and must not be reproduced or disclosed to third parties without our prior permission.

Do not scale from this drawing, other than for Local Authority Planning purposes.

This drawing is to be read in conjunction with all relevant consultants, specialist manufacturers drawings and specifications.

Any discrepancies in dimensions or details on or between these drawings should be drawn to our attention.

All dimensions are in millimetres unless noted otherwise.

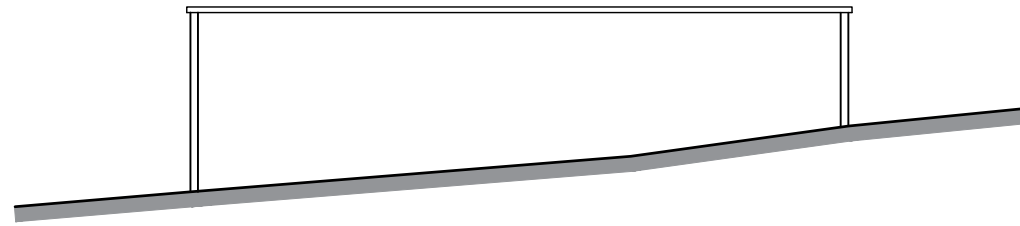

Existing Log Store
Front Elevation (East)

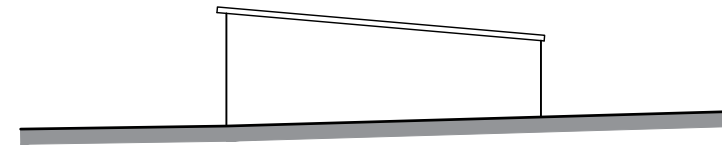

Existing Log Store
Side Elevation (North)

DATUM 100m

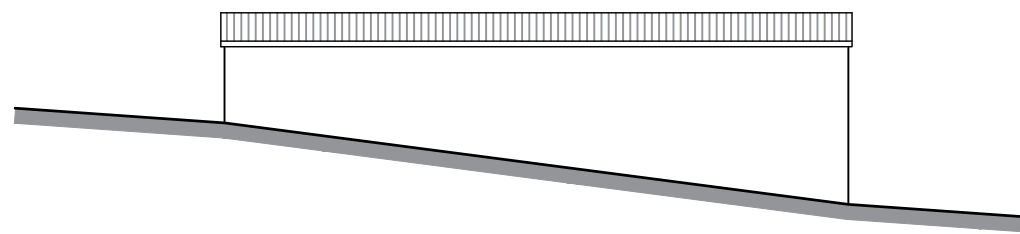

Existing Log Store
Rear Elevation (West)

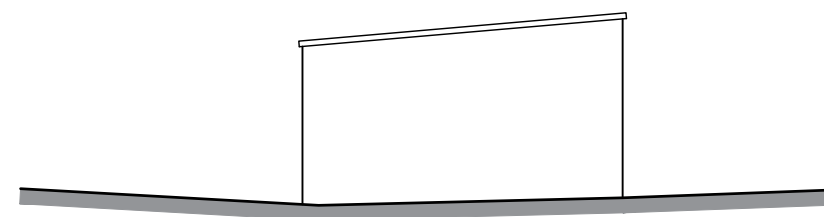

Existing Log Store
Side Elevation (South)



DATUM 100m

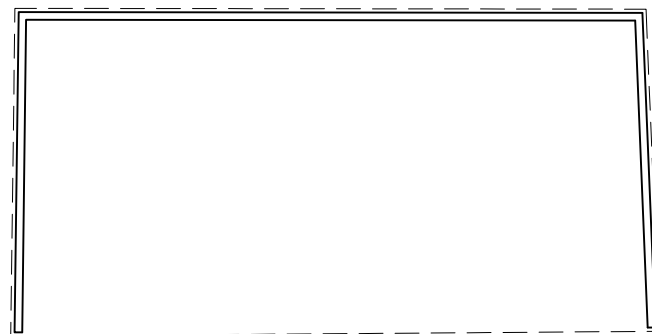

Existing Log Store
Ground Floor Plan
33.4 sqm

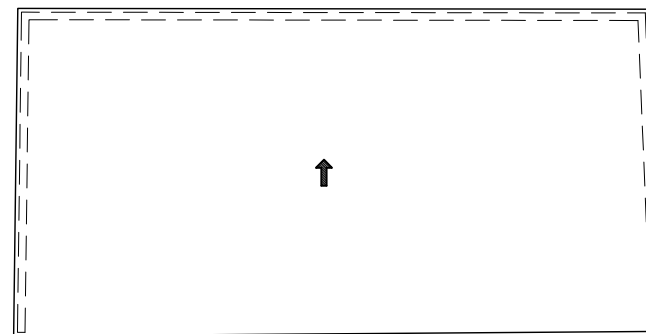

Existing Log Store
Roof Plan

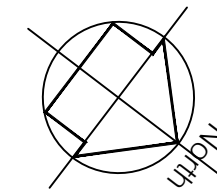

REV	DATE	DESCRIPTION	INITIAL	CHECKED
PLANNING				



harding rose architects

CLIENT Mr A Sherbrooke
PROJECT Glen Cottage, Kiln Lane, Rowledge
TITLE Existing Plans and Elevations

SCALE 1:100@A3	DATE 21.12.23	P.02
DRAWN HB	PROJECT NO. 23.1115	