

Skelling Heights	
1500 Skelling Line	—
1800 Skelling Line	—
2100 Skelling Line	—
2400 Ceiling Line	—

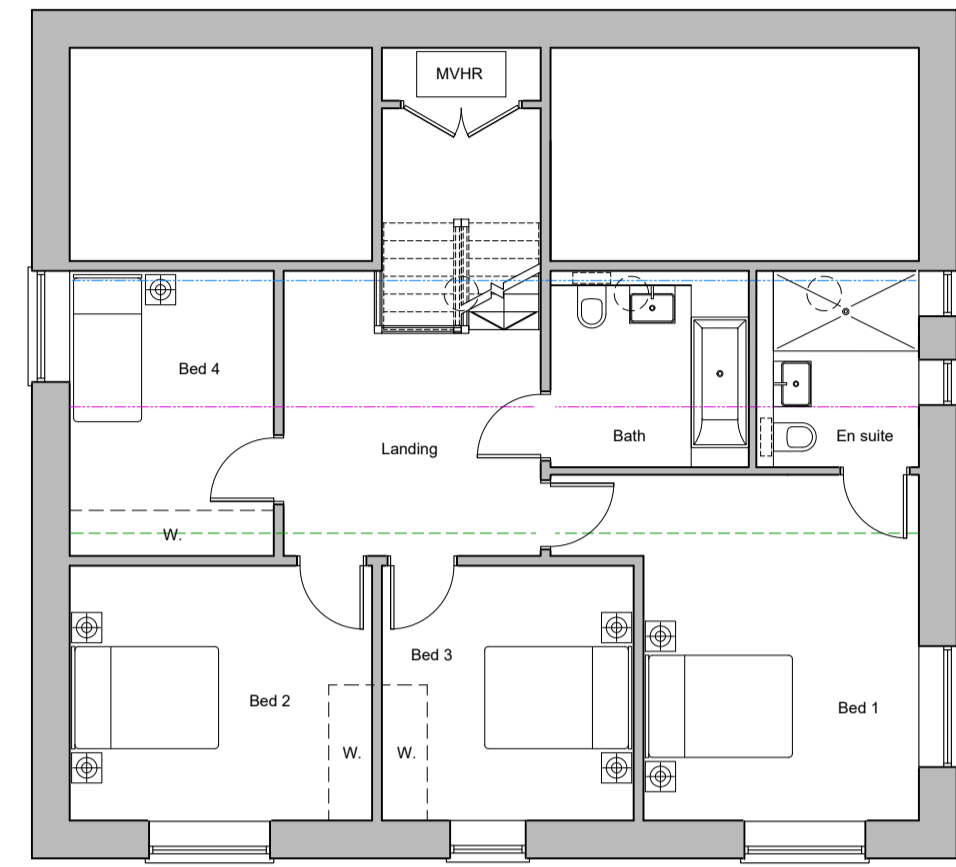

First Floor Plan

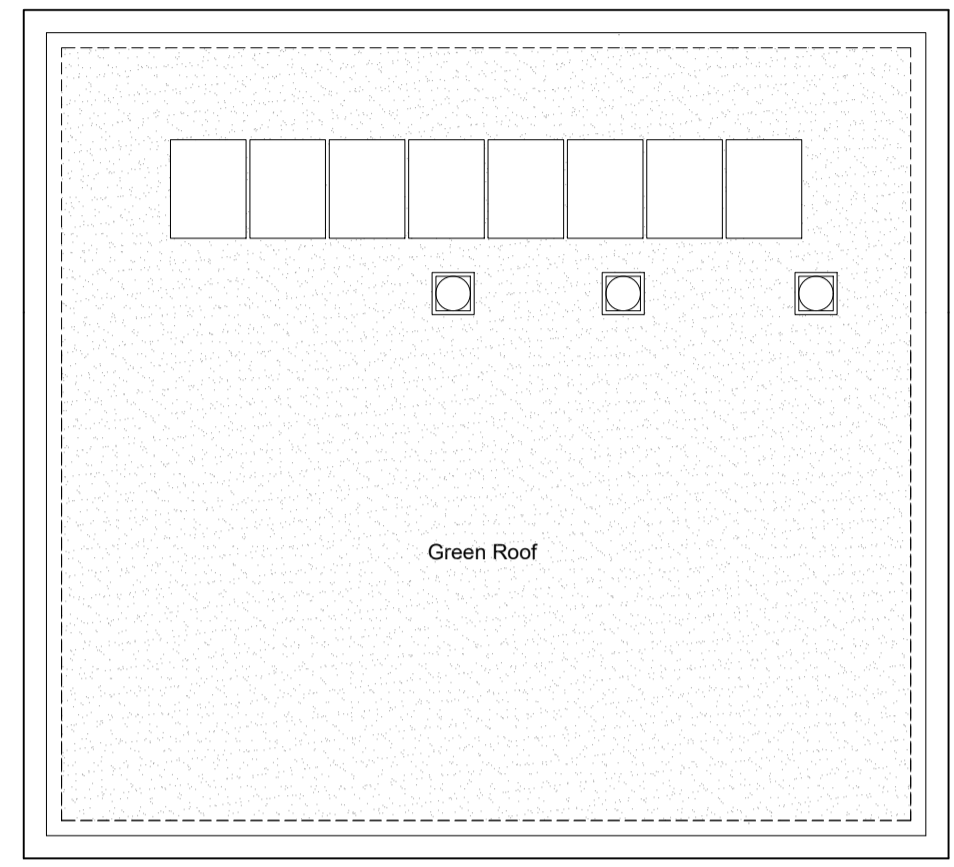

Roof Plan

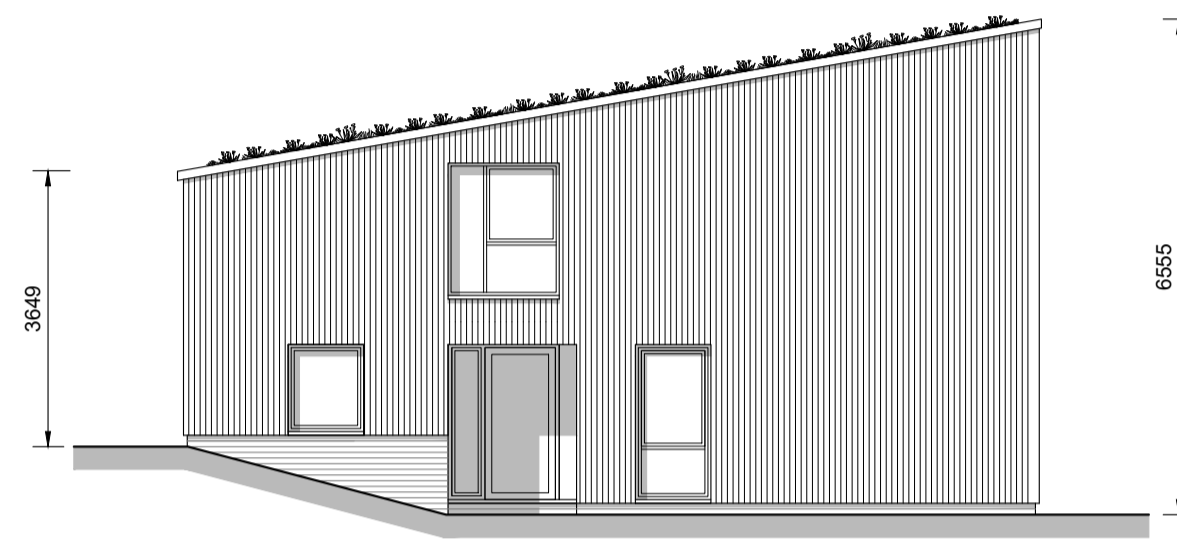

Front Elevation

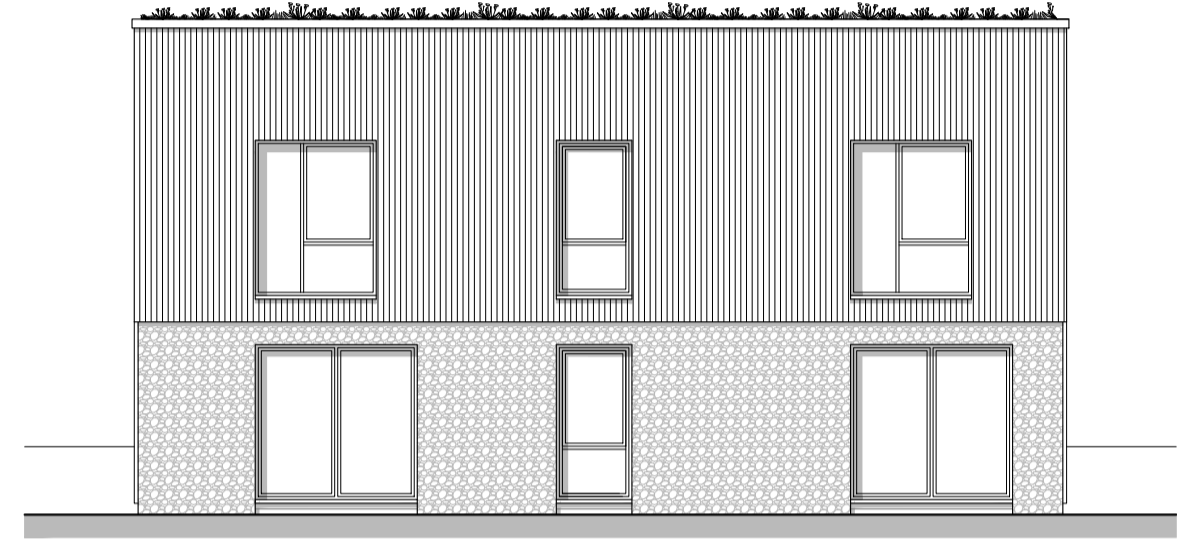

Side Elevation

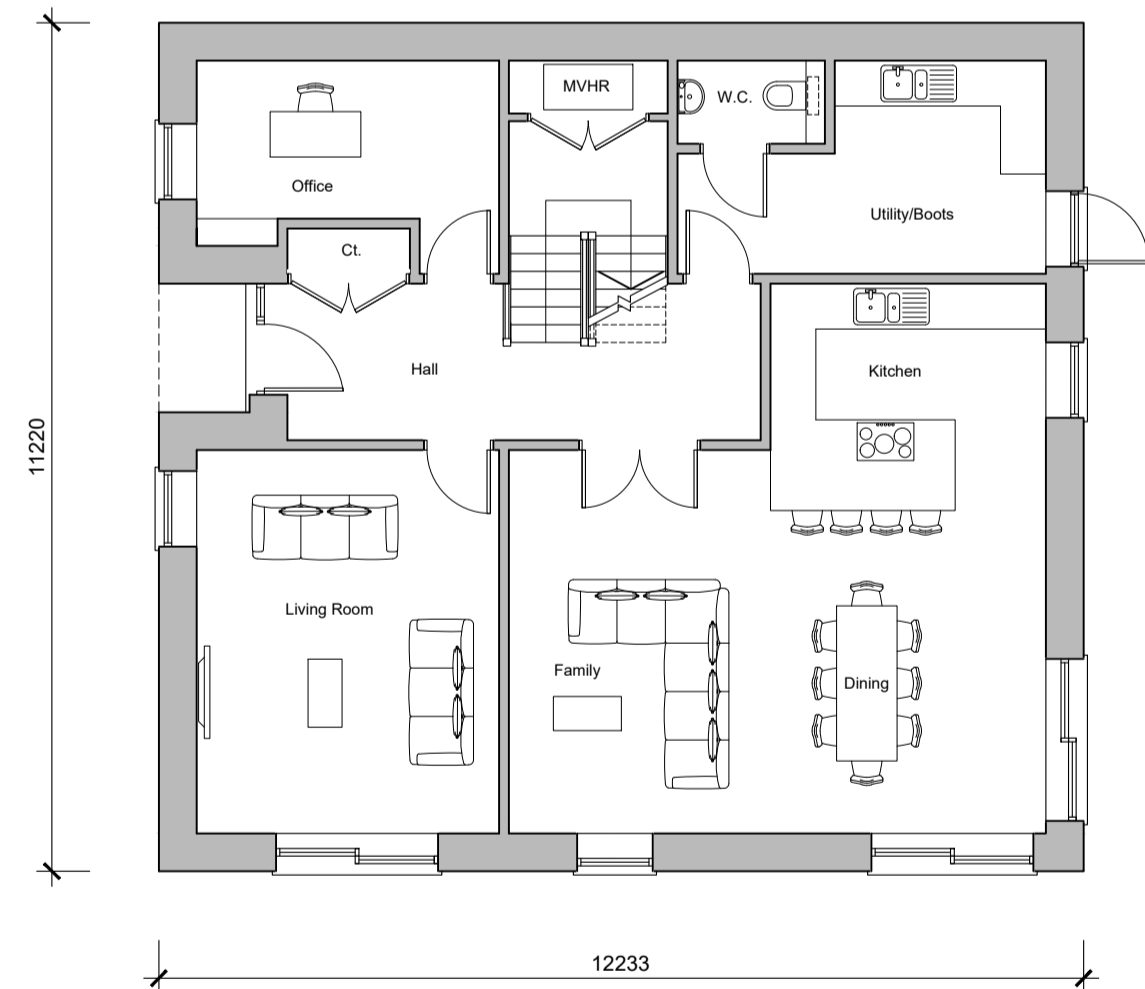

Ground Floor Plan

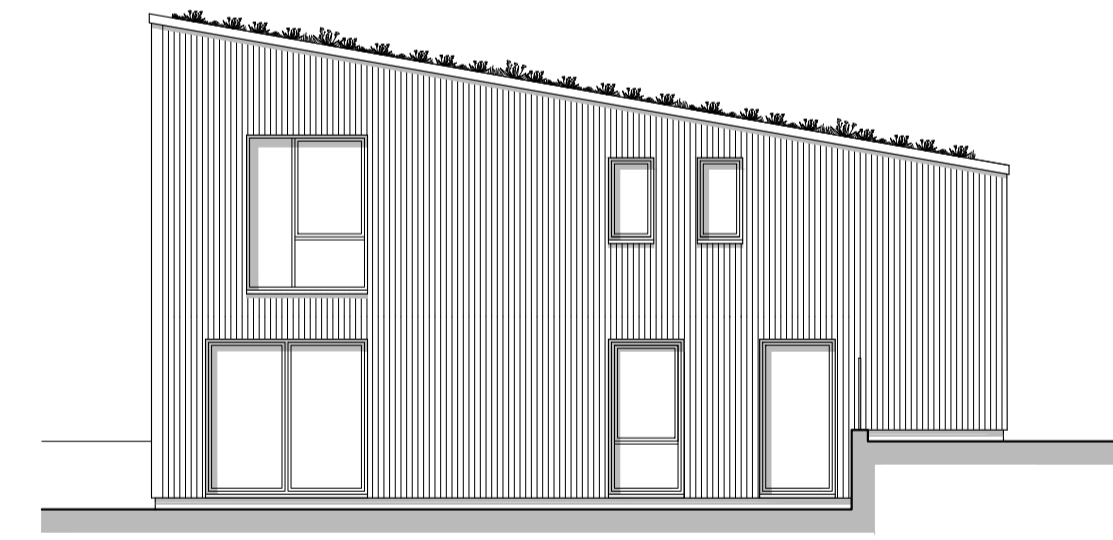

Rear Elevation

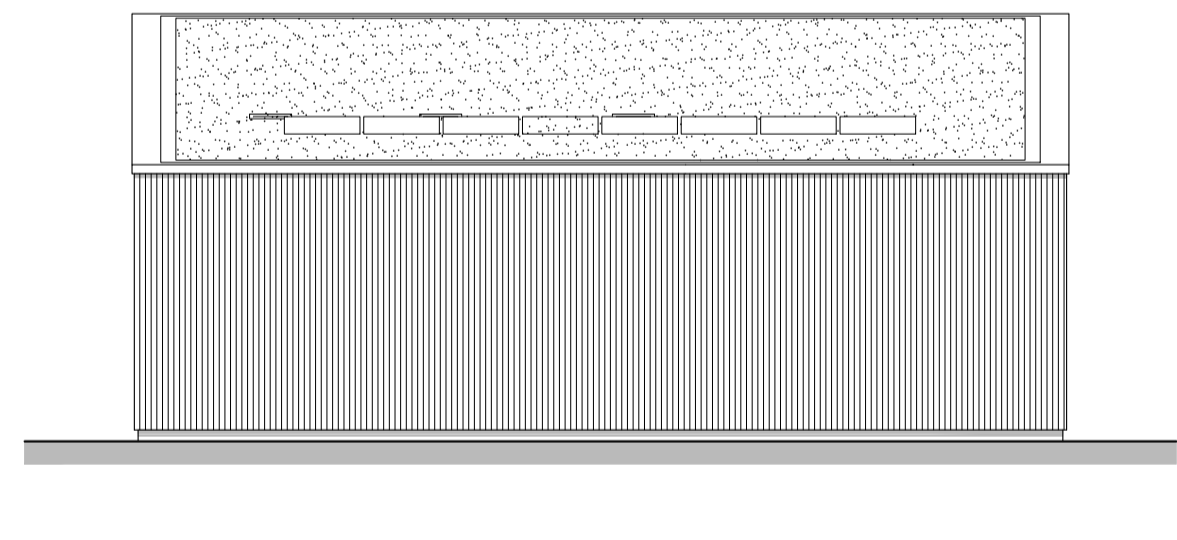

Side Elevation

Planning

REV.	DATE	REVISIONS:	BY	REV.	DATE	REVISIONS:	BY	REV.	DATE	REVISIONS:	BY	STATUS:
A	02/03/23	Revised to SDNP comments.	AL									
B	20/04/23	Client comments.	AL									
C	04/05/23	Client comments.	AL									
D	07/12/23	Passive House Amends.	PG									

CLIENT:	Greenplan Designer Homes	PROJECT:	Castelmer Fruit Farm, Kingston
SCALE:	1:100 (A1 ORIGINAL)	DRAWING:	Proposed Floor Plans and Elevations Plot 10
DRAWN:	RPO	20050	P114
DATE:	14.10.22		D

Broadmeads House, Farnham Business Park,
 Weydon Lane, Farnham, Surrey GU9 8QT.
 info@osparchitecture.com www.osparchitecture.com
 Tel: 01252 267878

© COPYRIGHT EXISTS ON THE DESIGNS AND INFORMATION SHOWN ON THIS DRAWING. This drawing may be scaled or cross referenced to the scale bar for planning application purposes only. Do not scale for any other purpose, use figured dimensions only. Subject to site survey and all necessary consents. All dimensions to be checked by user and any discrepancies, errors or omissions to be reported to the Architect before work commences. This drawing is to be read in conjunction with all other relevant materials. OS Licence No. 100007327