

**NB:**  
Dimensions are shown in mm measurements.

- Legend:**
- - - - Indicative Ownership Boundary
  - . . . . . Root Protection Areas
  - Buildings
  - Existing Pond
  - Existing Trees
  - Proposed Trees
  - Proposed Hedge
  - Proposed Planting
  - Proposed Pool
  - Mown Cut Grass
  - Meadow Grass
  - Stone
  - Permeable Gravel

**Approved Planning Permissions:**

SDNP/23/03374/FUL - Demolition of the existing house and replacement with new - Approved NOV 2023

SDNP/22/05924/HOUS - Single storey extensions, alterations to ancillary outbuildings and revised swimming pool and tennis court - Approved MAR 2023.

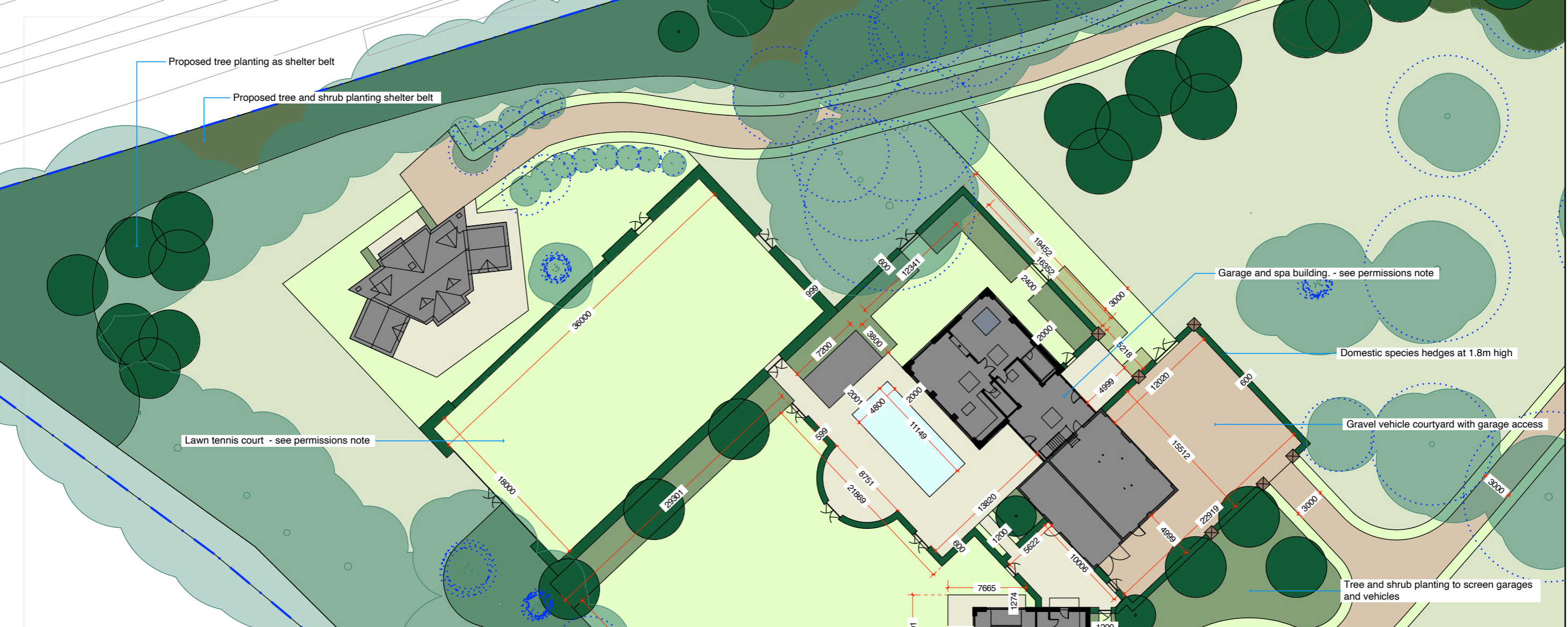
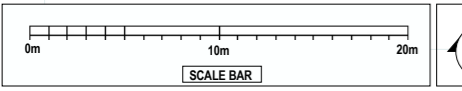

Issue	Planning Issue	Comments
1	22.12.23	
2	16.01.24	Revised to take account of adjusted building footprint
3		
4		
5		

**Chris Beardshaw Design**  
Landscape Design & Consultancy

A: Design Office: Coves Barn, Jackbarrow Road, Winstone, Cirencester GL7 7JZ  
E: [chris@chrisbeardshaw.com](mailto:chris@chrisbeardshaw.com) T: +44 (0) 7887876070

Checked: cpb

**Kings Park, Isington Road, Binsted, ALTON, Hampshire**

Project title:  
drawing title:

Masterplan Detail Sheet 2

project no: KP01  
drawing no: 353A

Scale: 1:400@A3