

REFER TO 'KINGS PARK ENVIRONMENTAL PROTECTION DOCUMENT 11.12.23'

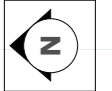

Legend:

- - - Indicative Ownership Boundary
- Topsoil storage zone with crushed stone over geotextile as temp track
- Topsoil strip locations
- 1m high orange safety barrier fence fixed to 100mm Ø machine round stake @ max 4m centres with site pins as intermediates @ 2m centres
- BS:5837:2012 tree protection fence
- NEWT fence - 1000 gauge clear polythene (trenched to secure) with timber posts
- Construction exclusion zone (CEZ)
- Root protection area (RPA)
- Trees to be removed
- Trees to be retained

Scale: 1:400@A3

Issue	Contractor Issue	Comments
1	14.12.23	
2	16.01.24	Contractor Issue - Revised to take account of adjusted building footprint
3		
4		
5		

Chris Beardshaw Design
 Landscape Design & Consultancy

A: Design Office: Coves Barn, Jackbarrow Road, Winstone, Cirencester GL7 7JZ
 E: chris@chrisbeardshaw.com T: +44 (0) 7887876070

Checked: cpb	Project title: Kings Park, Isington Road, Binsted, ALTON, Hampshire
Drawing title: Environmental Protection Plan Sheet 2	Project no: KP01
	Drawing no: 342A