

REFER TO 'KINGS PARK ENVIRONMENTAL PROTECTION DOCUMENT 11.12.23'

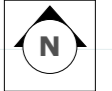

- Legend:**
- - - Indicative Ownership Boundary
 - Topsoil storage zone with crushed stone on geotextile as access track
 - Topsoil strip locations
 - 1m high orange safety barrier fence fixed to 100mm Ø machine round stake @ max 4m centres with site pins as intermediates @ 2m centres
 - BS:5837:2012 tree protection fence
 - NEWT fence - 1000 gauge clear polythene (trenched to secure) with timber posts
 - Construction exclusion zone (CEZ)
 - Root protection area (RPA)
 - Trees to be removed
 - Trees to be retained

Issue	Contractor Issue	Comments
1	14.12.23	
2	16.01.24	Contractor Issue - Revised to take account of adjusted building footprint
3		
4		
5		

Chris Beardshaw Design
Landscape Design & Consultancy

A: Design Office: Coves Barn, Jackbarrow Road, Winstone, Cirencester GL7 7JZ
E: chris@chrisbeardshaw.com T: +44 (0) 7887876070

Checked: cpb	
Project title: Kings Park, Isington Road, Binsted, ALTON, Hampshire	Drawing title: Environmental Protection Plan Overview
project no: KP01	drawing no: 340A

Scale: 1:600@A3