

FRONT(NORTH)

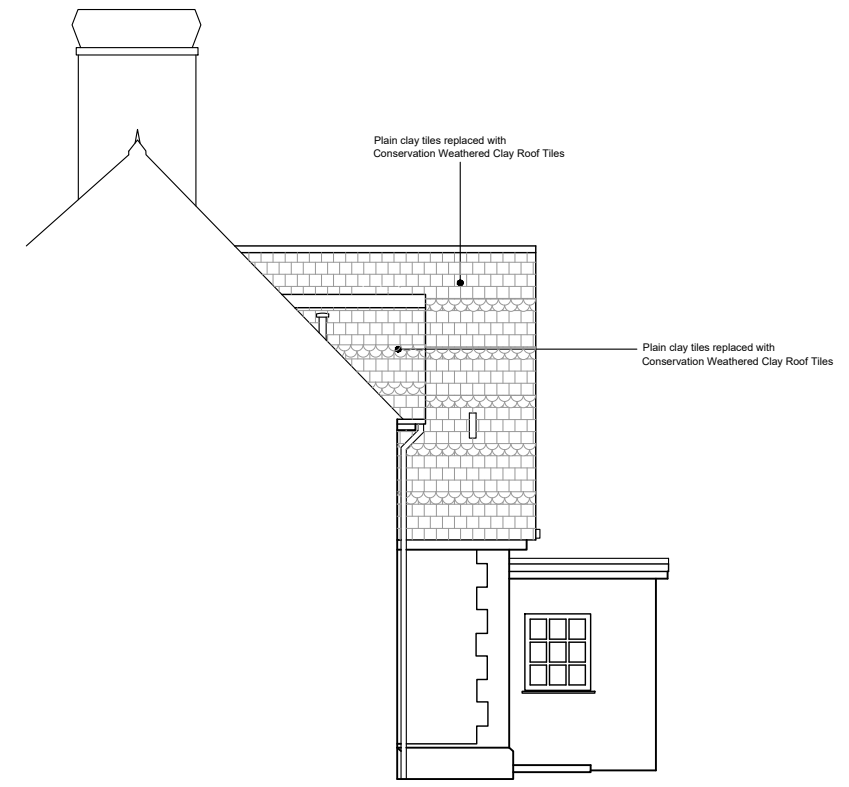

SIDE(EAST)

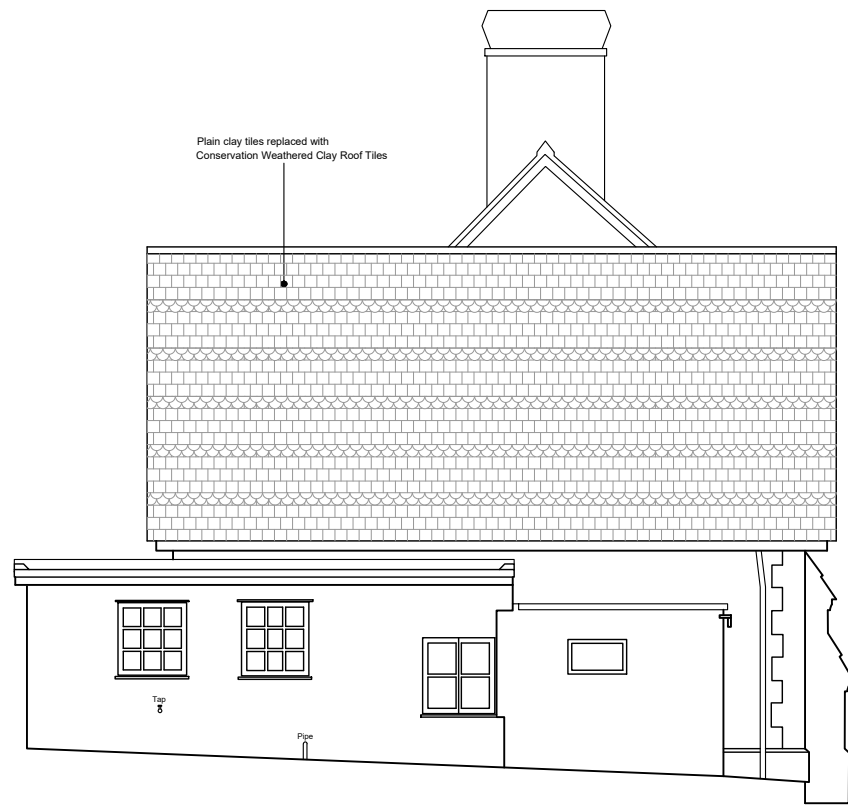

SIDE(WEST)

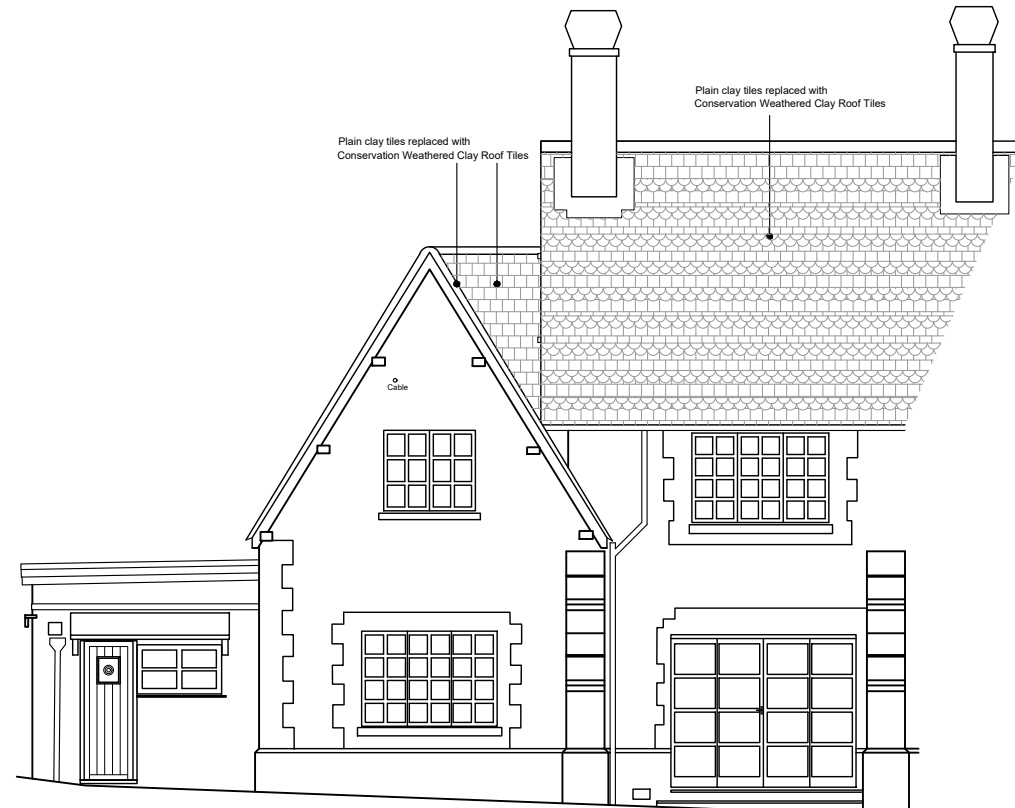

REAR(SOUTH)

REV.	DATE	DESCRIPTION														
CLIENT: J. Moores 3 Old School House, Duncton, Petworth, West Sussex, GU28 0JZ.																
Architectural Services t : 01428 879450 / 01243 767440 w: architectural.uk.com																
DRAWING: Proposed Elevations																
<table border="1"> <tr> <td>1:100</td> <td>0</td> <td>1</td> <td>2</td> <td>3</td> <td>4</td> <td>5</td> </tr> <tr> <td>1:50</td> <td>0</td> <td>0.5</td> <td>1.0</td> <td>1.5</td> <td>2.0</td> <td>2.5</td> </tr> </table>			1:100	0	1	2	3	4	5	1:50	0	0.5	1.0	1.5	2.0	2.5
1:100	0	1	2	3	4	5										
1:50	0	0.5	1.0	1.5	2.0	2.5										
DRG NO. 13/101-002	DATE 19/01/24	SCALE: A3: 1:100														

NOTES
 1) All new and existing building work dimensions are critical to the construction process. 2) Cill and window heights indicated are taken internally and should be checked on site 3) This drawing is subject to copyright of Architectural Services. Reproduction only with written authority. 4) Drawing dimensions and scales to be checked prior to commencement of work. 5) All structural work where mentioned on this drawing is subject to a qualified structural and civil engineer calculations before building work commences. 6) These plans may be subject to Planning and/or Building Regulation approval, or any other statute in law before the commencement of building works. 7) All materials to match existing unless otherwise stated.