

LOCATION PLAN - SCALE 1:1250

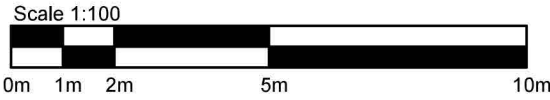

DO NOT SCALE FROM DRAWINGS. ALL DIMENSIONS TO BE VERIFIED ON SITE.
 Ryden LLP is a limited liability partnership registered in Scotland. Registered Number S0300405

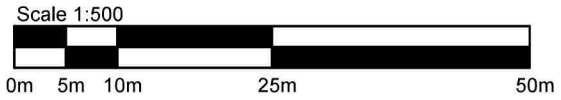
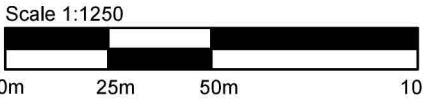
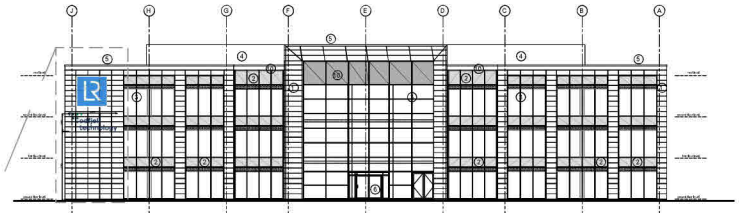

NORTH ELEVATION - SCALE 1:500

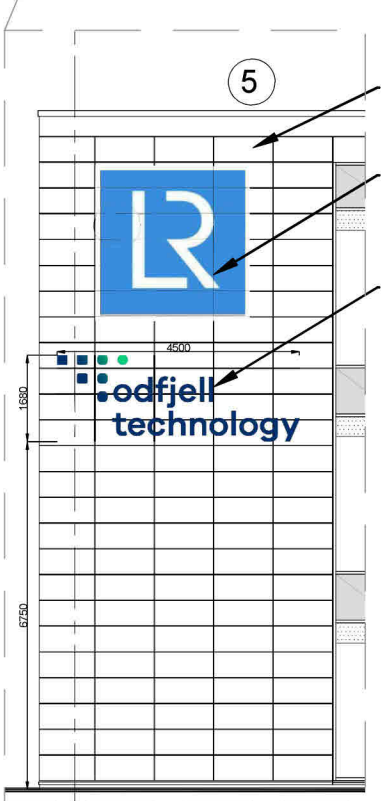

NORTH ELEVATION (PART) - SCALE 1:100

- Existing Light Grey Granite Rainscreen Cladding.
- Existing Lloyds Register illuminated signage.
- Proposed External Building Sign. See Rood Signs drawing for details on signage dimensions, materials, lighting and fixing details.

REVISIONS		DATE	
FEASIBILITY STUDY	FS <input type="checkbox"/>	TENDER ISSUE	TI <input type="checkbox"/>
BUILDING WARRANT	BW <input type="checkbox"/>	CONSTRUCTION ISSUE	CI <input type="checkbox"/>
PLANNING APPROVAL	PA <input type="checkbox"/>	AS BUILT	AB <input type="checkbox"/>



PROJECT
 LOWER GROUND FLOOR, PRIME VIEW, PRIME FOUR BUSINESS PARK, KINGSWELLS, AB15 8PU

CLIENT
 ODFJELL TECHNOLOGY (UK) LIMITED

DRAWING TITLE
 PROPOSED EXTERNAL SIGNAGE

DRAWN BY	CHECKED BY	DATE
AL	-	February 2024

DRAWING NO.	REVISION	SCALE @ A3
A4059-200	-	As shown