

All dimensions and levels to be checked on site by contractor prior to preparation of shop drawings and commencement of work on site. Do not scale from this drawing or reproduce without consent. This drawing and the design is the copyright and property of Aspect Property Consultants & Surveyors Ltd and may not be used in part or in whole without prior written consent. This drawing is to be used in conjunction with all relevant consultants and/or specialist's drawings/documents and any discrepancies or variations are to be notified to Aspect Property Consultants & Surveyors Ltd before the affected work commences.

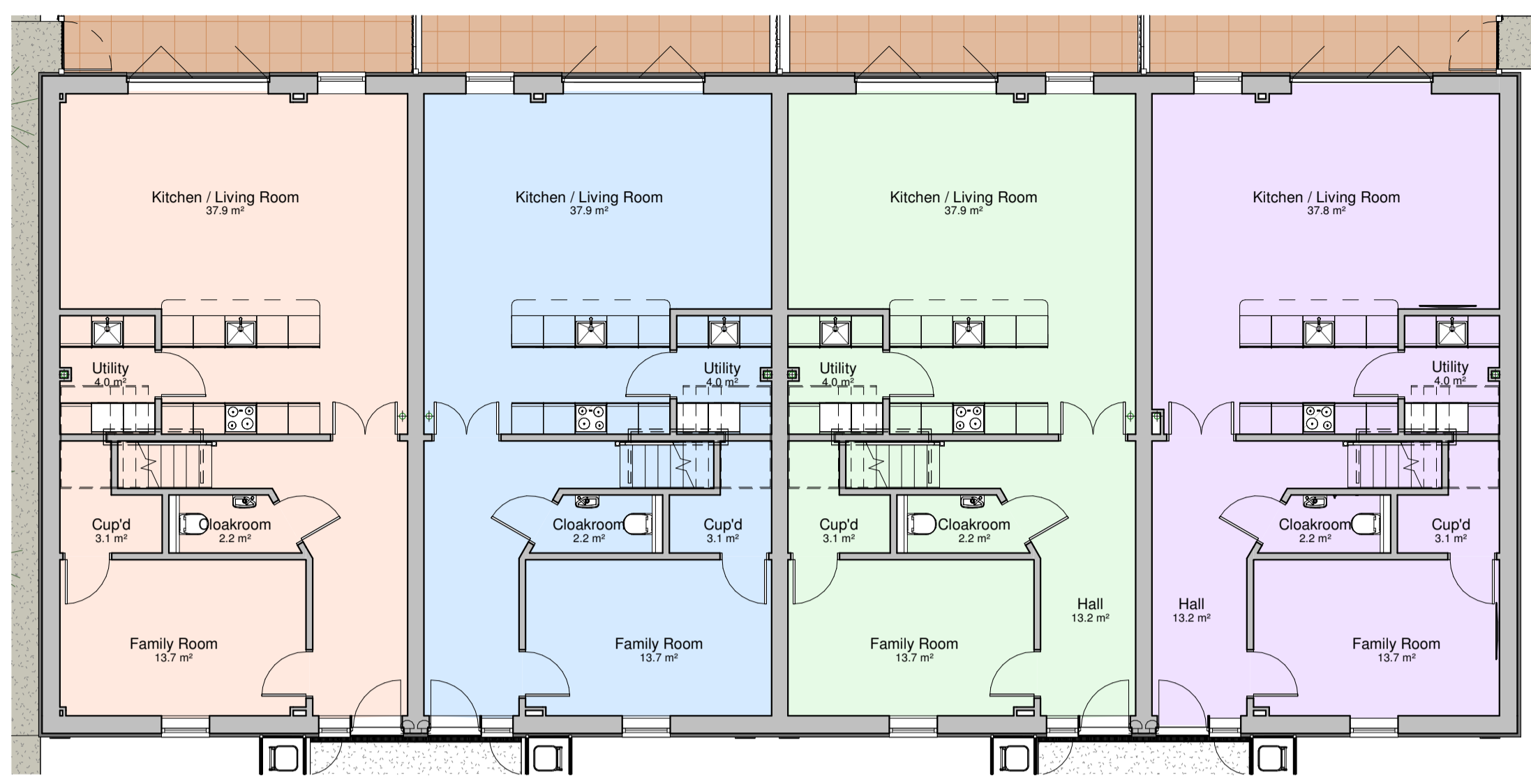

**1 Ground Floor**  
1 : 100

Area (Sqm)	Area (Sqft)	Type	Amenity
155.4	1672	4B7P	79 sqm
155.4	1672	4B7P	82 sqm
155.4	1672	4B7P	82 sqm
155.4	1673	4B7P	79 sqm
<b>621.5</b>	<b>6690</b>		

- Plot 4
- Plot 5
- Plot 6
- Plot 7

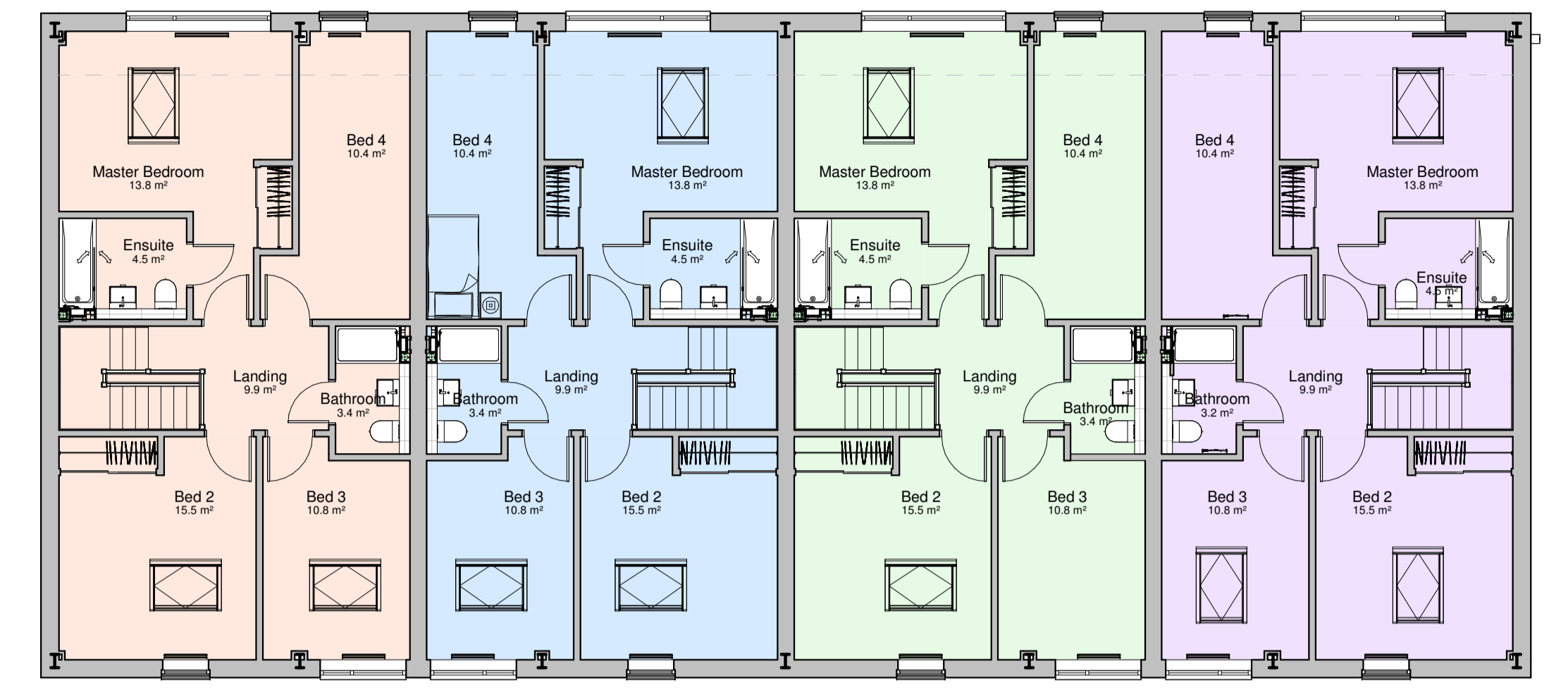

**2 First Floor**  
1 : 100

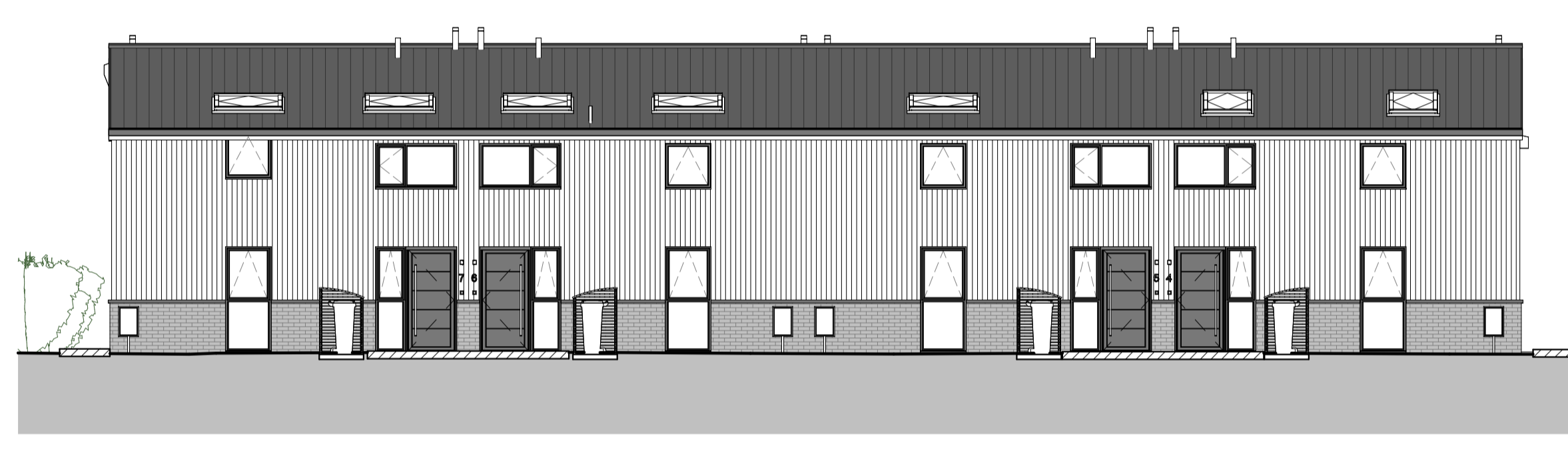

**3 Plots4-7\_South/Front**  
1 : 100

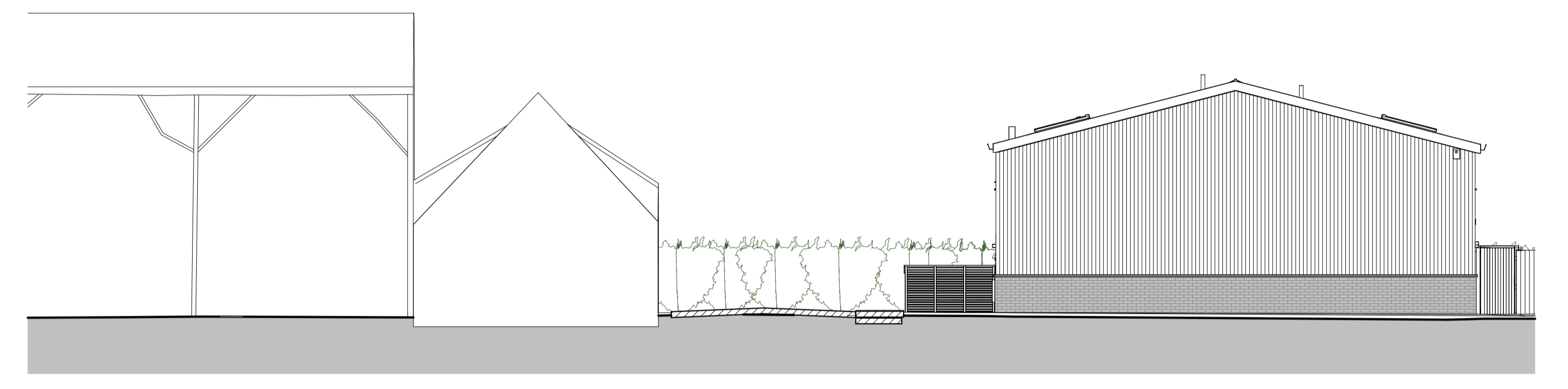

**4 Plots4-7\_East/Side**  
1 : 100



**5 Plots4-7\_North/Rear**  
1 : 100

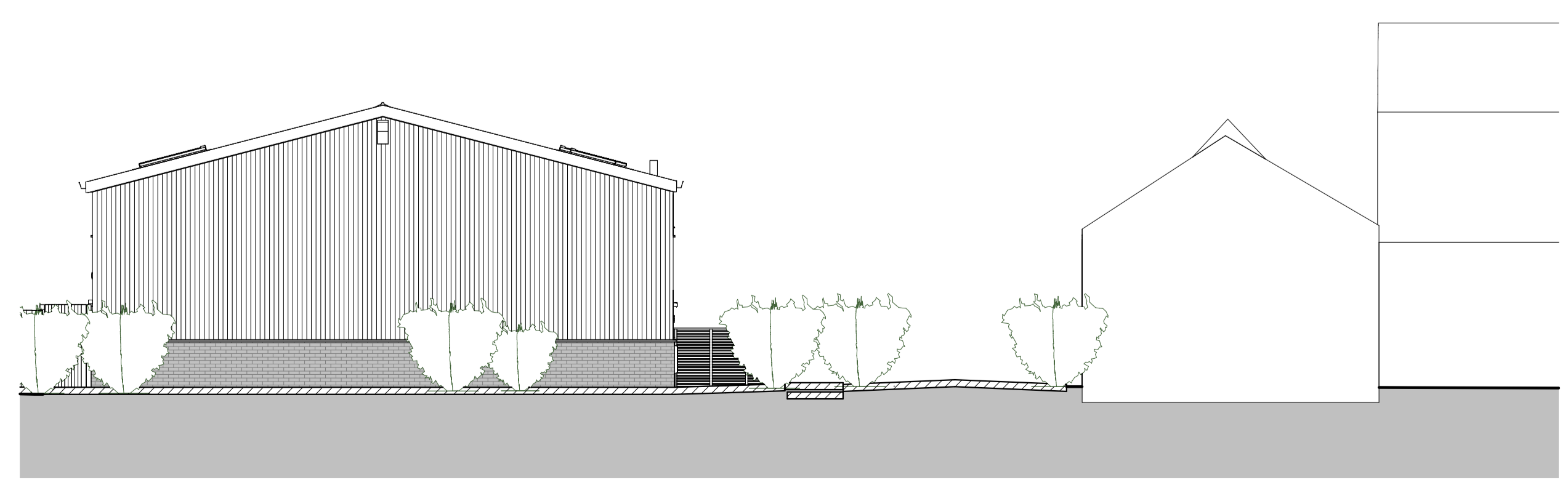

**6 Plots4-7\_West/Side**  
1 : 100

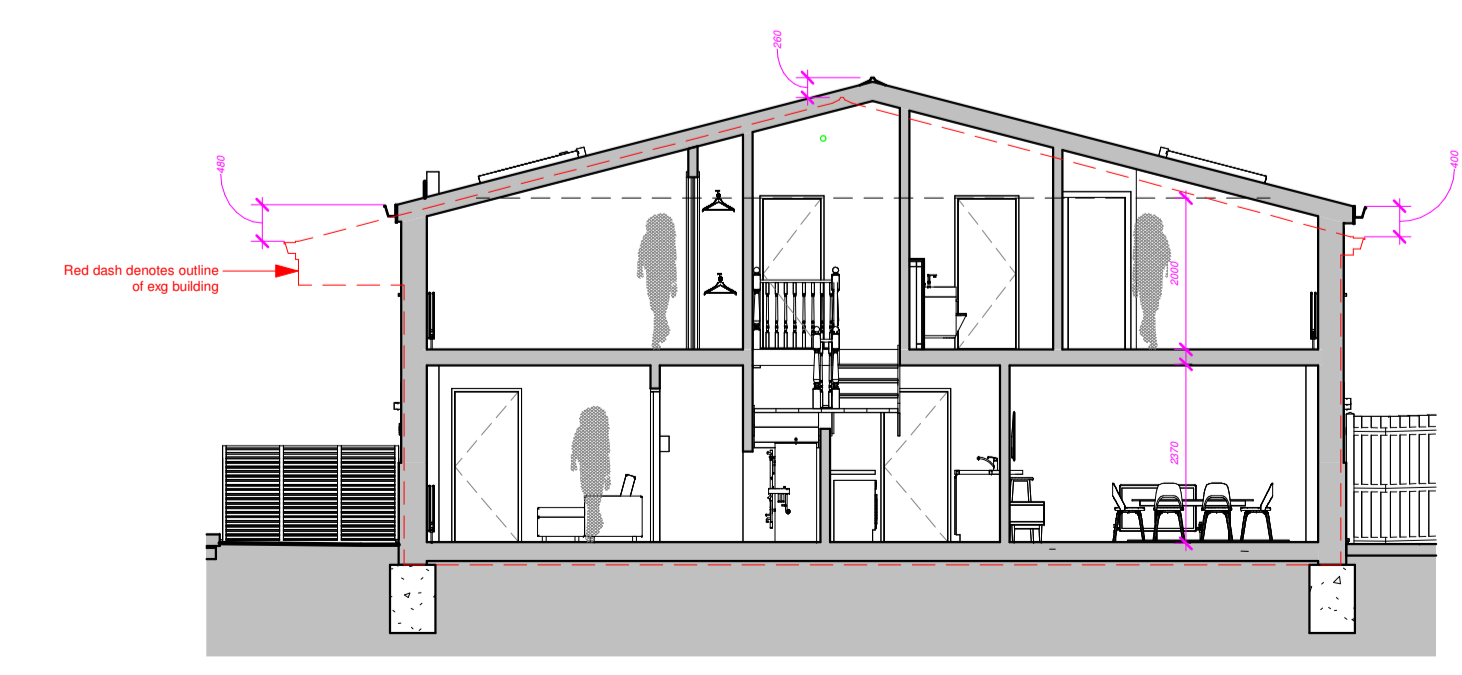

**7 Section 1**  
1 : 100

Rev	Description	Date
01	5/17 amendments	02/02/2024
02	Construction Issue	10/11/2023
03	Final Issue	10/12/2023
04	Planning Issue	13/09/2023
05	Design development	11/02/2023

PROJECT: Barn conversion to create 7 x dwellings  
 ADDRESS: Barton Ridge Farm, Wingham  
 CLIENT: C&C Property UK Developments Ltd  
 DRAWING TITLE: Proposed Plans & Elevations P05  
 DATE: 06/12/2023  
 SCALE AT 1: 1:100  
 JOB NO: 1094  
 DRWG NO: 302  
 DRN BY: DW  
 REV: P2  
 CKD BY: DW