

ALL DIMENSIONS AND TOLERANCES SHOWN SHOULD BE CHECKED AND CONFIRMED BY THE CLIENT PRIOR TO MANUFACTURE OR CONSTRUCTION.

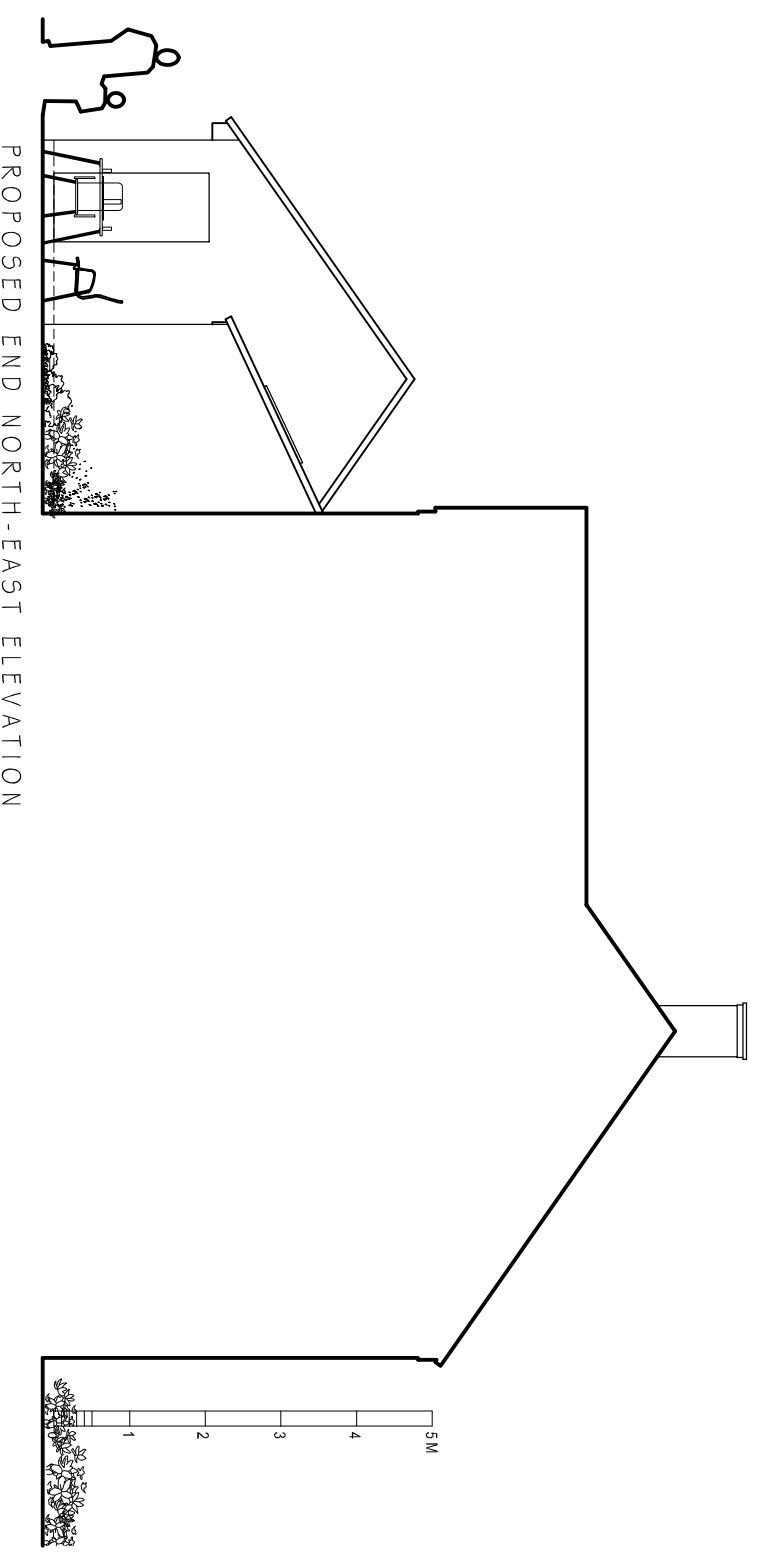

# PLANNING

[www.cadmonkies.co.uk](http://www.cadmonkies.co.uk)  
[cadmonkies@btconnect.com](mailto:cadmonkies@btconnect.com)  
01280 - 70 44 44

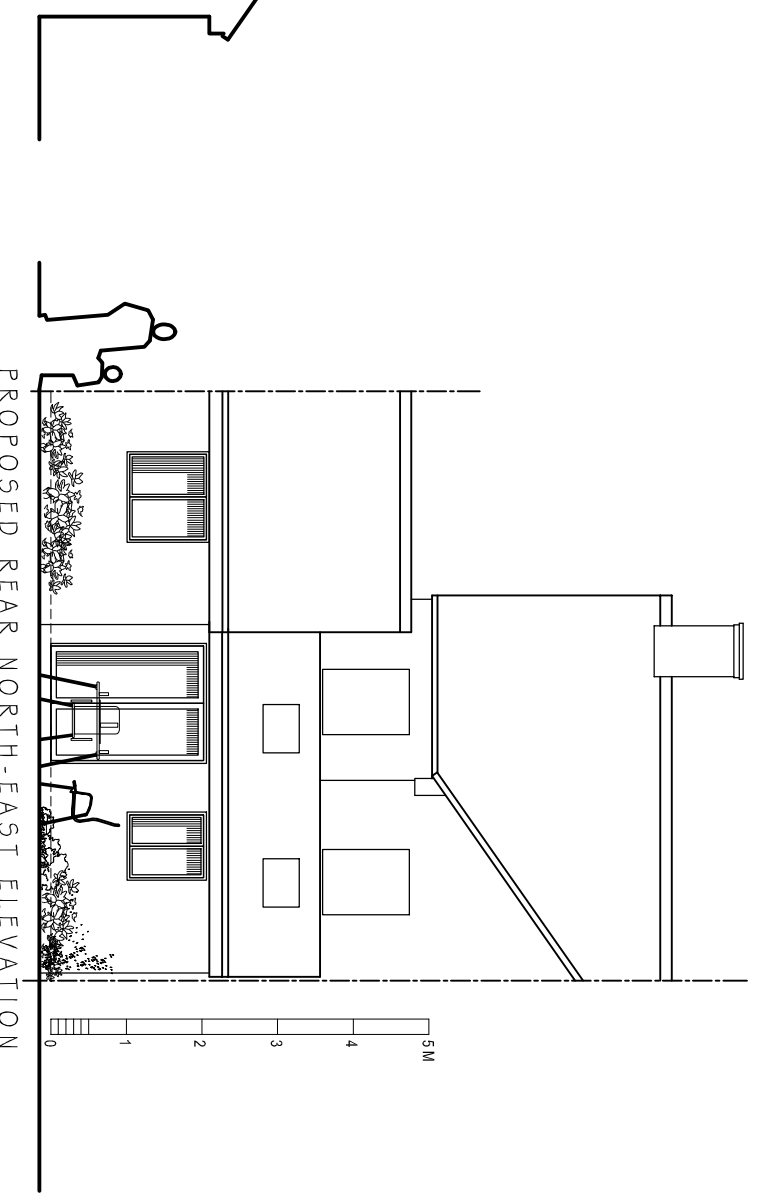
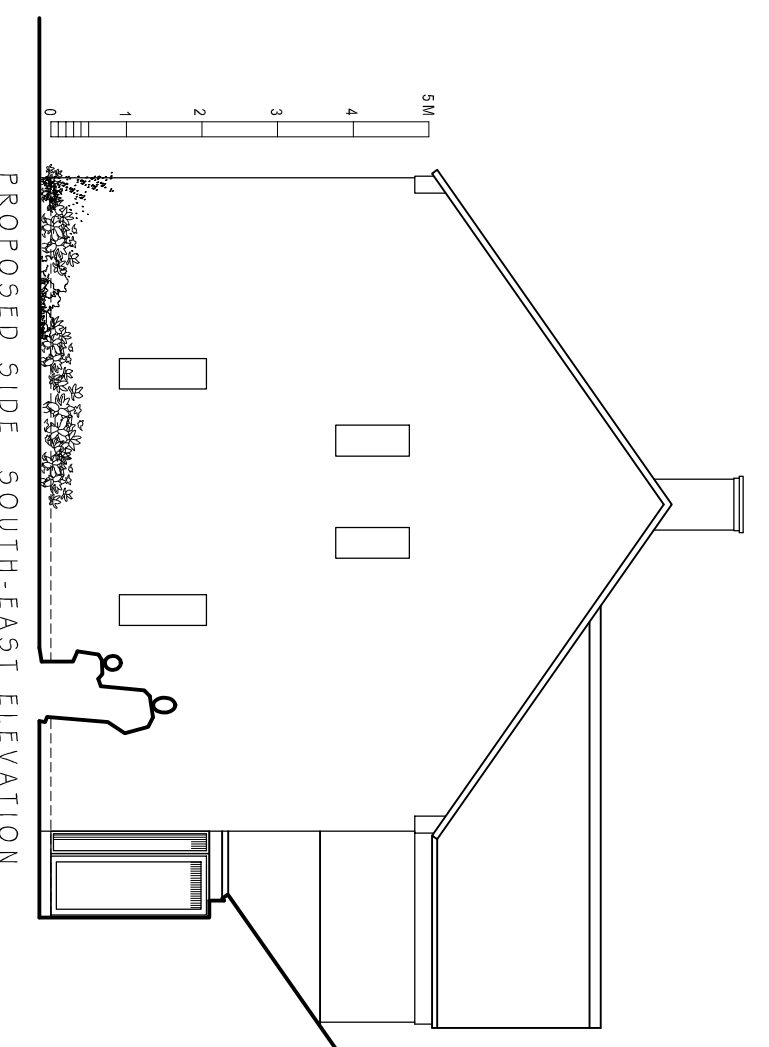
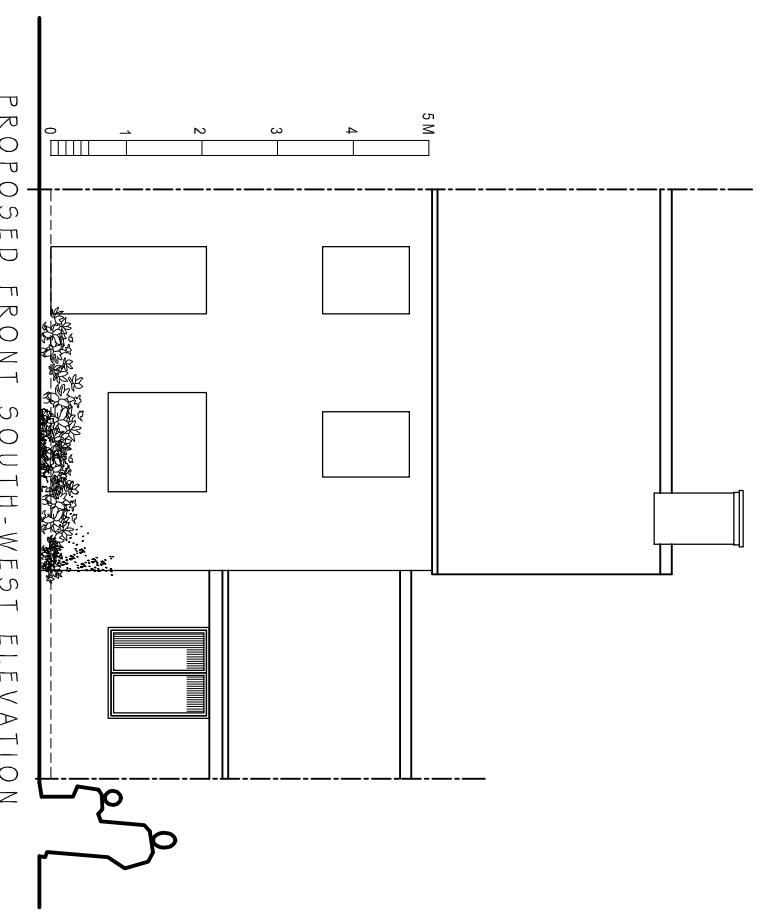

Head Office: Studio 22, Wincanton Court, BUCKINGHAM, MK1 7JG  
London Office: 11 Great South St, London Road, Tunbridge Wells, Kent, TN10 8JF  
Leamington Office: 15 North Parade, Leamington Spa, Warwick, CV34 4JF  
Leamington Office: 15 North Parade, Leamington Spa, Warwick, CV34 4JF

**Planning and Building Regulations Design Consultants**  
Architectural Technologists  
Local Authorities Planning Appeal Group Member  
Local Authorities Building Control Panel Member  
Planning Portal Professional Status  
Landmark and Prema Member  
Planning Appeal Consultants

**CLIENT:**  
Mr and Mrs R Gurrum

**ADDRESS:**  
8 Honeycomb Way  
BUCKINGHAM, MK1 87RL

**CONTACT:**  
Mr R Gurrum

**SITE:**  
8 Honeycomb Way  
BUCKINGHAM  
MK1 87RL

**SCHEME:**  
Proposed Single Storey Rear Extension, Garage Conversion with Associated Internal and External works.

**DRAWING TITLE:**  
Proposed Plans

**DATE:** January 2024  
**SCALE:** 1:100

**DRAWN:** david henrius  
**REV:** 2

**DRAWING No:** P/24/008/003

